Digitized by the Internet Archive
in 2016

https://archive.org/details/salemhighschooly2010clas

A Letter from the Principal

My Sincere Congratulations to Salem High School Class of 2010!

As Principal, I have had the honor and opportunity to work with and get to know all of you. It is a privilege that I will cherish.

You should be proud of your individual and collective achievements in the classroom, on the athletic fields, in the arts, community service and in extra-curricula activities. The Salem community enjoyed watching you flourish and thrive.

Now you move on to the next chapter of your life, whether it is college, the military, or the business community. On behalf of the Staff and Faculty at Salem High School I wish you the very best in all you do. Set high goals for yourselves, work hard to achieve them, and celebrate and enjoy every day. Remember that you have our support and we look forward to following your success.

"I hope your dreams take you…to the corners of your smiles, to the highest of your hopes, to the windows of your opportunities, and to the most special places your heart has ever known"
Unknown

David J. Angeramo

Salem High School

Principal

Salem High School

A Letter from Mr. Shevroy

To the Graduating Class of 2010,

You've made it. I simply have one request of you. Use your time wisely. As soon as you leave this building you will leave one hard situation and enter an even harder one. So fellow graduates, I challenge you to do your best in life, whatever you want to do, whatever ambitions you embrace, just give it all you have. As Thomas Edison once said "Many of life's failures are people who did not realize how close they were to success when they gave up." Yes, you might lose faith along the way; you might lose your enthusiasm. But you have to keep on trying. As Mahandas Gandhi said "Be the change that you want to see in the world."

Over the past two years I have had the pleasure of being your housemaster. As I look upon the words of Edison and Gandhi I realize that they were a guiding force behind reaching this moment together. At times as a class and as individuals we found ourselves hitting roadblocks that seemed to deter us from our destination. As a class you kept moving forward driven by a goal to succeed. I have watched as you have matured and committed yourselves towards a better tomorrow. Together we have learned that all life is filled with choices that help to determine our successes and failures. We must keep in mind that although things may not always turn out as planned, it is the courage to turn our mistakes into successes that will lead us to a truly wonderful life.

Congratulations,

William F. Shevory
Turner Housemaster
Salem High School

SHS
Salem High School

"There will always be dreams grander or humbler than your own, but there will never be a dream exactly like your own... for you are unique and more wondrous than you know!"

Dr. Cameron; Superintendent

Dr. Alyce Davis; Assistant Superintendent, Mr. Angeramo and Mr. Wulf

Ms. Mary DeCourcey, Housemaster

Mr. William Shevroy, Housemaster

Mr. Richard McLaughlin, Vocational Director

Ms. Martha Hogan, Academic Chair

Mr. Andrew Wulf, Housemaster

Mr. Scott Connolly, Athletic Director

Mr. Robert Quist, Director of Guidance

Oh What a Year!

Glad you were here

Remember when...

SHS 2010

Class Officers

Senior Officers

Pres

Zachary Broughton

V. P.

Radairy Peguero

Sec

Chrisanthe Theodorakakis

Treas

Michael Collins

Junior Officers

Pres

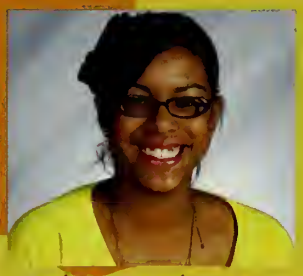

Janice Dominguez

V. P.

Stephanie Giunta

Sec

Kellie Sacco

Treas

Castillo &

Sophomore Officers

Pres

Jesus Morales

V. P.

Matthew DelCampo & Victorya Silva

Sec

Emi

Freshman Officers

Pres

Kimberly Barzola

V. P.

Will Parr

Sec

Hannah Morin

Treas

Evan Le

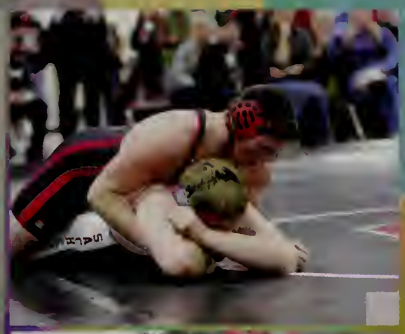

Say MORE?

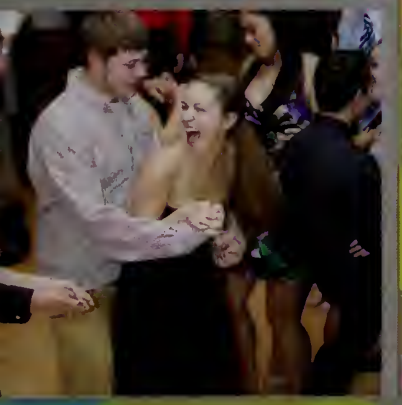

I think over again my small adventures, my fears, those small ones that seemed so big, all those vital things I had to get and to reach, and yet there is only one great thing: to live and see the great day that dawns, and the light that fills the world.

Traditional Inuit Song

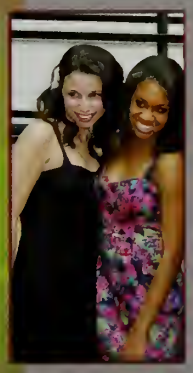

Senior Superlatives

MOST LIKELY TO SUCCEED
Julia Pelletier& Lee Accomando

BEST ALL AROUND
Audrey Wyke & Sean Linehan

BEST EYES
Madeline Burke & Craig Kent

MOST PHOTOGENIC
Zenata Stepien& Mike Shea

MOST GULLIBLE
Nicole Malionek & Mike Cevallos

MOST LIKELY TO TAKE OVER THE WORLD
Ashlee Talbot & Manny Cruz

BEST DRESSED
Jen Nguyen& --Emi Perez

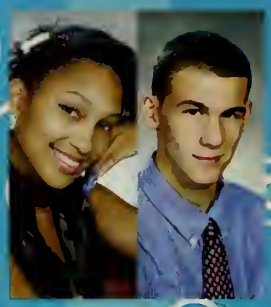

MOST CONFIDENT
Jenaya Marshall & Collin Lynch

FRIENDLIEST
Amanda Tarnowski &Andrew Barbuzzi

BEST SMILE
Alexa Goutzos& -Edwin Guzman

BEST PERSONALITY
Rebecca Raymond&Ryan Duhaime

MOST FLIRTATIOUS
Janelle Gallant&Connor Dooley

MOST DRAMATIC
Nicole Matthews& Drew Hammond

CLASS ANGEL
Zaneta Stepian& Brad Daigle

MOST CLASS SPIRIT
Zac Broughton& Christanth Theodorakakis

MOST ATHLETIC
Stephanie Garcia& Derek McIntyre

Senior Superlatives

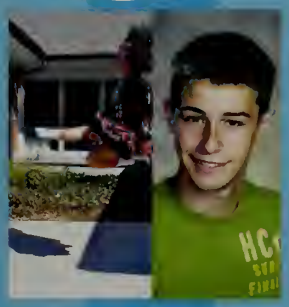

BEST DANCER
Catherine Ternes& Steven Donovan

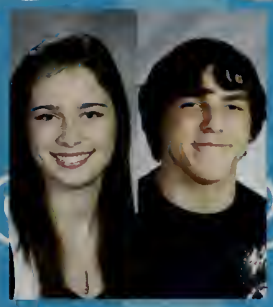

MOST ARTISTIC
Erin Burke& -Nick Dragoni

BEST LOOKING
Ashley Maccario& Eduardo Beato

MOST QUIET
Barbara O'Kenny& Seth Mahoney

CLASS CLOWN
Morgan Sax & Jesse Wong

CLASS DEVIL
Gianna Hayes& Zack Michelini

BEST FRIENDS
Macial Brea & Radairy Peguero

BEST FRIENDS
Tom Regan& David Karam

CUTEST COUPLE
Alex Libby& Steven Donovan

MOST MUSICAL
Anna Morsillo& Ryan Buchanan

MOST TALENTED
Ali Monaco& David K.

BEST HAIR
Katherine Cornacchio& Ben Dibble--

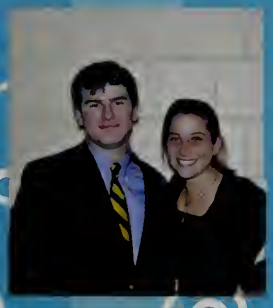

MOST TALKATIVE
Angelica Noble & Tom Regan

Lee Accomando

Keneisha Acosta

Nicholas Albert

Ariel Almonte

Carlos Almonte

Robin Alonzo

George Alurac

Sports and Activities: Cross Country (9-11, Capt.12), Indoor track (9-12), Tennis (9-11, Capt. 12)
"The pain of preparation is less than the pain of regret."

Kaitlyn Anderson

Sports and Activities: Girls Basketball (9,10)
"Live like it is your last day."
Future career: Police Officer

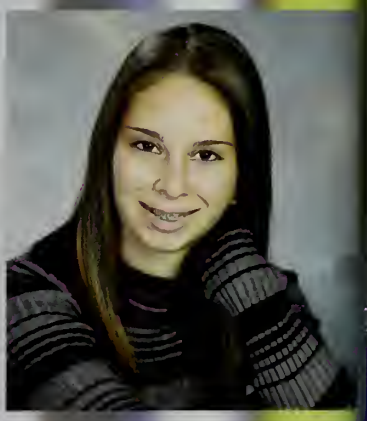

Jade Bachmann

rts and Activities: Gymnastics (9-

ce out! Ya diggg?"
ure career: Nursing

Jancy Baez

Nathaly Baez

Nickname: Nat Nat
Sports and Activities: Spring Track (9-10), Teen Outreach Program (9-11), Union Latina, Art Club, Winter Track (9-10)
"Life is hard, life is short, life is painful, life is rich, life is…precious?"
Future career: Nursing or Doctor

Deanna Bailey

Shane Ballou

an Football, Golf 10-12, NHS,
graphy/Literary Magazine
Career: Computer Science

Brittany Barata

Andrew Barbuzzi

Eduardo Beato

Sports and Activities: Baseball (10-12), Indoor Track (11-12)
Future career: Civil Engineer

Yohanna Beriguete

John Bernabel

Daniel Berry

Steven Blais

Spring Track, Winter Track, Cross Country
Future Career: Accounting

Nicole Blakeman

Shirley Blanco

Shirl
Basketball, Softball
"I told myself in order to feel the joy I had to go through the pain." Kristinia DeBarge

Maciel Brea

Indoor Track 9-10, Outdoor Track 9-10, Peer Mentoring 10-11, Freshman Orientation 10-11
"Live and let live."

Zachary Broughton

Nickname: Zac
Sports and Activities: 2010 Class President, JROTC Commanding Officer, Student Government, Peer Leader, Student School Committee Rep, School Council, National Honor Society Vice President
"Don't sorta maybe live but live like you're going all out, like you're not afraid"
Future career: President of the United States

an Buchanan

ching Band 9-12, Drama Club9-12, z Band 9-11, Percussion Ensemble 10-12, College Bowl 10-12, Cross Country 9-10, A Cappella 11-12
music be the food of love, play on!"
Shakespeare
Future Career: Composer

Erin Burke

Sports and Activities: Cross Country (10, Capt. 11-12), Indoor Track (9-11, Capt. 12), Spring Track (9-10), Band (9-10), Environmental Club President, N.H.R.D.C. Intern, NAHS, NHS, Harvard Model Congress, School Newspaper Editor, R.O.C.S. Vice President
"Life is just there for you to live. Tak advantage of all that you are given "
Future career: Art Major, Travel t World

Madeline Burke

Charlie Canela

ly Canela

Mills
oor Track 9-12, Outdoor Track 9- Photography Club, NHS, History Club, Environmental Club
e core of man's spirit comes from new experiences."

Randy Canela

Nayelis Carmona

Marco Carvajal

Juliana Carvalho

Student Government, Mock Trial, Orchestra, Tennis
"You must be the change you wish to see in the world." Gandhi
Future Career: International Business

Lawrence Cast

Christopher Cercone

Mike Cevallos

"I got this."

Future Career: Lawyer or Accountant

Rachel Channen

Field Hockey 9-11: Captain 12, Basketball 9-11, Softball 9-11: Captain 12, Witches Brew 12, Powderpuff 12

"For every minute that you are angry you lose sixty seconds of happiness."

Giselle Charett

Gymnastics 9, Track and Field Indoor and Outdoor 10-11 (Capt 12)
Future Career: Pediatric Nurse

Eric Chouinard

Nicole Chouinard

lyvioi Christoforos

Venessa Claudio

"The world has this ability to make a life of sin look sweet."
Future Career: Detective

Tess Clukey

India Cobb

chael Collins Jr.

r, Captain, Indoor Track, Captain, Track and Field, Senior Class asurer, Harvard Model Congress, History Club, NHS
greatness of a nation will begin to nish when the vices of that nation become it's values."

Philip Condon

Katherine Cornacchio

Kath
Basketball 9, Field Hockey 9-11: Captain 12, History Club 11-12, Lacrosse 12
Future Career: Nursing

Natalia Coronel

Maverick Darren Corpuz

Unique Cova

Jeffrey Cripps

Brianna Cruddas

Victor Cruz

Manny
"Can't touch this."
Future career; World Emperor

Brad Daigle

Football 9-12, Baseball 9-12, Basketball 9, History Club 10-12, NHS 11-12, Harvard Model Congress 12

"Speak softly and carry a big stick."
Teddy Roosevelt

Nicholas Danjou

Nick
Track and field 9-10, History Club 10-12, NHS 11-12, Friends Club 9-10

"I don't give a ..."
Future career: engineer

Keshia DeLeon

ven Donovan

Steve
"How you doin?"
Future ambition: Mad Scientist

Connor Dooley

Nicole Doucette

Nikki
Embrace, La Union Latina
"Life is about taking risks. Do the things that scare you."
Future career: Pediatrician

Nicholas Dragonis

jamin Dibble

Garrett Dube

Varsity Baseball, Football

"Life will always throw you curves, just keep fouling team off...the right pitch will come, but when it does, be prepared to run the bases." Rick Maksain

Ryan Duhaime

Taylor Duncan

Cross Country, Swimming, Tennis, Volleyball Captain, Powderpuff, Best Buddies, History Club
Future Career: Fashion Designer

Grace Duran

Ariel Espina

Andrew Falagan

Cody Farese

Yugeily Feliz

Sarah Felton

Sassy
Soccer
"I am not my own, for I have been made new." Owl City
Future career: Own a hair salon

John Ferguson

Tyler Ferrier

in Fitzsimons

Hockey Cheerleading
Laugh as much as you breathe, and love as long as you live."
Future ambitions: married with children and to be a teacher

Christina Flessas

NHS 11-12, NAHS 11-12 (treasurer), Yearbook Club 10, National History Club 12, Co-editor Witches Brew 12, Photography Club 9
"We are defined by opportunities, even the ones we miss."
Future career: journalist

Javier Flete

Janelle Gallant

Jan
History Club 10-12, Soccer 9-12, Gymnastics 9, Track 9-11, NHS 12, French Club 9, Lacrosse 12

phania Garcia

Nia
Basketball, Softball
nt wins games, but teamwork and intelligence wins championships."
Michael Jordan
Future career: Chef

Alyssa Gard

Melaney Gautreau

Varsity Hockey 9, Volleyball 10, Tennis 9-10, Hockey Cheerleading 10: Captain 11&12

Jumarlin Genao

Erika German

La Union Latina, Embrace, Yearbook

"If you are lucky enough to be different, don't ever change." Taylor Swift

Future career: Teacher or Social Worker

Angel Geronim

Alexandra Gilligan

Jonathan Gonzalez

Alexa Goutzos

Lex

Paula Grasberger

Jessica Guerreno

Agostine Guzman

Agu
Lacrosse 8-10

dwin Guzman

Gino Rey Guzman

Lisa Hagen

Indoor Track, Outdoor Track, Volleyball
Future career: Early Childhood Education or teacher

Drew Hammond

Marching Band, Concert Band, Ultimate Frisbee, Soccer, Chorus, Chamber Choir, Jazz Band

Future career: Musician

hary Harvey

Football 9-12, Indoor Track 12, tdoor Track 12, Stage Crew 9-10

n prosperity comes, do not use all of it." Confucius

Gianna Hayes

Tennis, History Club, Harvard Model Congress

Kyle Higgins

Higg's
Lacrosse 9-12

"wait, what?"
Future career: auto shop owner

Tatyana Janes

Marching Band 9-12, Co-VP Concert Band 12, Fall Percussion Captain 12, Winter Percussion Ensemble 9-12, Field Hockey 9, Stage Crew 9, Cross Country 10+12, Spring Track 9, Indoor Track 9-11: Captain 12, Tri-M Music Honor Society 12

"A person without imagination is like a tea bag without hot water."

Samantha Jansky

Mathew Jepson

Marlon Jimenez

Joshua Jones

Jonesy
Football, Basketball, Track, Math Team

"Life is 10% of what happens to you and 90% of how you react to it."

Future career: Music Industry

David Karam

Dave
Golf 9-11: Captain 12, Baseball 9,10,12, Band 9-12, Jazz Band 8-12, Drama Club 9-12, Harvard Model Congress 11-12, Boys Cheerleading Captain 12, History Club, Spanish Club

"And I don't cook either. Not as long as they still deliver pizza." Tiger Woods

Sheighla Kauler

Art Club 9. Yearbook 9-10, Tennis 10

"Shoot for the moon, even if you miss you'll still land among the stars."
Future career: Nurse

Craig Kent

CJ

Football

"Don't sweat it."

Future career: Chef

Marisa Kent

Band, Drama Club, College Bowl, NHS, Swim Team, Festival Drama, Tennis, Tri-M

nanda Kugel

Scott Kugel

David Kwapis

Kwap
Football 10-11, Wrestling 9

Future career: Mechanic

Cameron Labrecque

Cam
Soccer 9-12
"Wow, I'm baffled..."
Future Career: Firefighter or Policeman

llena Lambert

History Club, Best Buddies

Carter Lavorante

Allison Lawrence

Allie
Spring Track 9, Winter Track 10, Drama Club 9-12, Band 9-11, A Capella 11-12
"Peace begins with a smile." Mother Teresa

Future Career: Psychiatric nurse

Wing Chun Lee

Vincent Lento

Vinny

Lacrosse 9-12, Indoor Track 9-12 (Captain), Tech Deck Team Captain

"What dat shmell like?"

Future career: Dentist or Chef

Ashley Levesqu

Field Hockey 9-12
"For success, attitude is equally as important as ability." Henry J. Banks
Future Career: Radiology

Alexandra Libby

Band 9-10
"You'll never know how strong you are, until being strong is the only choice you have."
Future career: Psychologist

Sean Linehan

Baseball 9-11: Captain 12, Basketball 9-10: Captain 11&12, NHS 11-12

Devin Little

James Lobao

Lobao
Football 9-12, Lacrosse 10-12, Wrestling, Baseball

Future career: Criminal Justice

Jessica Long

Jessi, JML
Powderpuff

"Put the future in good hands, your own."
Future career: RN or physical therapist

Eric Lopez

nelle Lupo

Shefqet Lutfija

Teddy
Tennis 9-10, Football 10-12, Wrestling 10-12, Track 11: Captain, Lacrosse 12
"Safety first, then team work."
Future career: Electrical Engineer

Collin Lynch

"Things most munchely."
Future career: potato farmer

Nathanial Lyons

Natedogg
Football
Future career: Animation

ley Maccario

Nuur Mahamed

Varsity Soccer 10-12
"Running trains all day."
Future career: Busines

Seth Mahoney

Football 10-12, Wrestling 11-12, Lacrosse 9-12
"Be the best that you can be."

Adelaide Majeski

Addie
Band 9-12: Treasurer 11-12, Winter Track 10, Drama Club 9-12, Outdoor Track 9-10, Tennis 9,11: Captain 12, Swimming 11-12, Class Treasurer 10-11, National History Club 9-12, ACapella 11-12, College Bowl 11-12, Girls Football 12, Festival Drama 1-12, Field Hockey 10, Jazz Band 9, Chamber Choir 11-12
"All the world's a stage and all the men and women merely players."
Shakespeare
Future Career: photographer

Christina Makridis

Nicole Malionel

Cody Mallet

Mariah Maloney

Drama Club 9-10, Softball 9-12, Art Club 12, Hockey Cheerleading 12, National Art Honor Society 12
"Life is only what you make it."
Future career: Occupational Therapist/Massage Therapist

Maritza Marines

Jenaya Marshall

Naya
Football and Basketball Cheerleading 9-11
"The same things that can make you laugh, can make you cry. "
"We did it! Fresh Ten!"
Future career: FBI agent/Police Force

Alba Martinez

Luis Martinez

mothy Martinson

Tyler Mason

Nicole Matthews

Basketball Cheerleading 10, Football Cheerleading 12
"Live your life one day at a time because you only live once.
Future career; Criminal Justice

Nicole Maurice

Nikki
Cross Country 9-12, Basketball 9-10, Outdoor Track 9-12, Indoor Track 11

ek McIntyre

Ana McKinney

Carlos Medina

John Medina

Julissa Medi

Kristen Mello

Tyler Merrett

Zachary Michelini

Football 9-12, Tennis 10-11: captain 12, Baseball 9

"We're living in a material world, and I'm a material girl...or boy."
Future Career: Culinary Arts

Alexandra Monaco

Ali
Indoor Track 9-11: captain 12, Outdoor Track 9-11: Captain 12, Cross Country 10-12, Mock Trial, National Honor Society
"Change is never easy. You fight to hold on. You fight to let go."

Jonathan Morel

Lindsay Moreta

"It takes years to build up trust, yet seconds to destroy."
Future career: Child Psychologist

na Morsillo

larching Band 9-12, Drama Club 9-, ACapella 11-12, Jazz Band 10-12, Chamber 10-12, Irish Step Dance, m Major 12, Tri-M VP 12, Chorus President 12

who you are and say what you feel, cause those who mind don't matter, and those who matter don't mind."

uture career: Music/Drama Teacher

Diana Mueses

Caitlyn Murtagh

Caity, Curtis, Curt
Soccer 9-12, Softball 9-12
"Some people can't believe in themselves until someone else believes in them first."
Future career: Maternity Nursing

Christopher Nadeau

Nadeau
Football 9-12, Lacrosse 9-12, History Club 11-12
"Devon Little, do you eat cereal out of your chest bowl?" Ben Dibble

Future career: Engineer

nna Negron

Jim Nguyen

Jimbo

Indoor Track 12, Tennis 1
"Leave no man behind."
Future Career: Engineering

Thao Nguyen

Jenna
ECO Club, Fashion Club, Friends of Zeus (F.O.Z.), S.T.O.P. (students together on prevention), Volleyball
"In order to be irreplaceable, one must always be different."

Victor Nguyen

Angelica Noble

Field Hockey 9-12, Lacrosse 9, Basketball 9-10, Indoor Track 11-12, Outdoor Track 10-11, Mock Trial 11, NHS 11-12, National History Club 12

Future career: Nursing

Ashley Noguei

Ash
Softball 9, Photography Club 9, Spri
Track and Field 10-12, Natio l
History Club 11-12

Future career: Music produc n/sou
recording

Jessica Nogueira

Jess
Spring Track and Field, Indoor Track, National History Club

Future career: Pastry Chef

Awilda Nolasco

VP La Union Latina 12, Dance 12, Yearbook 12, Pep Rally Team

"Never stop trying. Live, laugh and love."

Future career: Nursing/CNA

Andrew Normand

Alberto Nun

Elisa Nunez

La Sencilla
Volleyball

"OMG! Are you serious?"
Future career: Dental

Nicholas O'Brien

MCROTC 11-12, Soccer 12, Wrestling 11, Best Buddies 11-12, Interact Club President 12, Talent Show 11
"The more you put in the better outcome."
Future career: Police Officer

resa O'Hara

Terri, O'Hara
Student Leader in Life Skills,
nksgiving Dinner to Senior Citizens
"The road to success is always under construction."
Future career: work in special education

Amy O'Keefe

"I am not what has happened to me, I am what I choose to become."
Future career: Criminal Justice

Barbara Okeny

Nicole Oliver

Nikki
R.O.T.C. 9-12, Basketball
Cheerleading 12, Yearbook 12
"Life is too short so live your life to the fullest!"
Future career: Nurse

ice Orta

Leah Ortiz

Marissa Osgood

Mo
Cross Country 11-12, Soccer 9, Indoor Track 10-12, Field Hockey 10, Outdoor Track 9-12, Swimming 9, National Honor Society 11-12, Environmental Club 11-12
"Quality beats quantity." Mike Eon
Future career: Wedding Planner

James Ouk

Jaimie
Lacrosse 9-12, Indoor Track 10-12
"If I make at least one person's day a little bit brighter each day then I've accomplished my goal."
Future career: Bilingual Accountant

Matthew Owens

Lucia Ozoria-Polan

Ankit Patel

Kit-Kat
"An eye for an eye makes the whole world blind." Gandhi
Future career: Electrical Engineer

Radairy Peguero

Radair Dair, Dairy , Milky

Winter Track, Spring Track, Peer Leadership, Freshman Orientation, VP Senior Class, Powderpuff, Bridging the Gap

Future career: Nurse

Julia Pelletier

JV Soccer 9, Gymnastics 9-12, NAHS 10-12, NHS 11-12
"Really it comes down to your philosophy. Do you want to play it safe and be good or do you want to take a chance and be great?" Jimmy Johnson
Future career: Public Relations Rep

Kaylee Per

Winder Pena

Yibelis Pena

ristopher Pensyl

Pensyl
"Eh I'm fine."
Future career: Psychologist

Cathery Peralta

Emiluis Perez

Emi
Basketball 9
"Hard work always beats talent...when talent stops working hard."
Future career: Movie Director

Joshua Perez

Josh or Perez
Football
"My mind shines even when my thought seem dark."

Future career: Nursing or Business

udia Perlera

Tayanna Pimentel

Tay-Tay
La Union Latina (Vice President 12)
"Live for today because yesterday is over and tomorrow may never come."
Future career: Nanny

Kiara Plasencio

Marine Corps JROTC, Hockey Cheerleading, La Union Latina Secretary, Teen Outreach Program, Dance Team (Captain 12)
Future career: Forensic Scientist

Nayroby Polanco

Suhey Quinndongo

Sugy
Teen Parenting

Future career: Doctor

Rebecca Raym

Ashley Raynes

Field Hockey 9-12, Lacrosse 9-12 (Captain), Hockey Cheerleading 10-12 (Captain)
"Butterfly, never let go." Ashley and Molly

Future career: 1st grade teacher

Stephanie Reeves

Thomas Regan

Tom
Tennis 9, Cross Country 9-10
Swimming 9-12, Tennis 10, Les Mis 9, High School Musical 10, College Bowl 9-12, HMC 11-12
"Heroes get remembered, legends never die."

Matheus Re

Brett Remon

Baseball 9-11: Captain 12, Football

"You're adopted, you're parents don't even love you." Vince Vaughn, Dodgeball, a true underdog story

Fernando Reyes

Nando, Fern
"I rather die enormous than live dormant."
Future career: Finance/Accounting

aria Robinson

arching Band 9-10, Concert Band 9-0, Varsity Swim Team 9-10, Drama Club

o everything there is a season, and a me to every purpose under heaven." Ecclesiastes 3

Future career: To be successful and happy and to leave Salem

Johanna Rodriguez

Victor Rodriguez

Vic

"If you accept the expectations of others, especially negative ones, then you will never change the outcome." Michael Jordan

Future career: Graphic Designer/Business

Thaire Rossi

Spring Track

"All day!"

Rovi

er 9, Marching Band 9-12, Tri-M, a Club 9-12, Environmental Club, ssion Ensemble 10-12, Jazz Band 11-12

career is born in public...talent is privacy." Marilyn Monroe

Molly Ryan

Soccer 9-10, Basketball 9-10, Lacrosse 9-10, Volleyball 11-12, Tennis 11-12 (Captain)

"Butterfly, never let go." Ashley and Molly

Future career: Occupational Therapist/Teacher

Michelle Sacco

Meesh

Field Hockey 9-12, Lacrosse 9-12, Gymnastics 9, Indoor Track 10, Hockey Cheerleading 11-12

"Remember you're braver than upi believe, stronger than you seem and smarter than you think!" Christopher Robin

Ali Sahar

Sybille Sainclair

Top, Track, Early Program
"My mom is so cheap!"
Future career: Speech Pathology

Paloma Sanabr

Joshua Sanchez

Theresa Sanchez

Leissyn Santana

Jose Santiag

Eric Sargent

Sarge

Golf 10-12, Wrestling 10-11, Lacrosse 10-11, Harvard Model Congress 11-12, National Honor Society 11-12

"May the best of your today's be the worse of your tomorrow's."
Future career: own business

Morgan Sax

Morg
Marching Band 9-12, Tennis 10-11, Swimming 11-12, History Club 9-12, Class Officer 9-10, Spanish Club 10-12, HMC 10-12, Announcements 11-12, National Honor Society 11-12, Tri-M 12
"Turns out not where, but who you're with, that really matters." Dave Matthews Band
Future career: mailman

ordon Schultz

Marching Band 9-12, Percussion Captain 11-12, Jazz Band 11-12, Winter Percussion 9-11; Captain 12, Track 9, Ultimate Frisbee 10-12, Drama Club 10-12
Knowing yourself is the beginning of all wisdom."
Future career: Truth seeker/Jedi

Andrew Scialis

Madeline Seyfried

Michael Shea

Shea
Varsity Soccer 9-11: Captain 12, Lacrosse 9-10, Basketball 9, Powderpuff Cheerleading 12

drew Sievert

Marching Band 9-12, Winter rcussion 11-12, Swim Team 9-12, rack 9, Drama Club 9-10, Festival Drama 11, ACapella 11, Ultimate Frisbee 10-12
r arrows will block out the sun, so will fight in the shade." Leonidis
Future career: US Coast Guard

Cole Smith

Indoor Track 10-12, Lacrosse 10-12

Tyler Sousa

Gabrielle Stanley

Gabby
Soccer 10-11, Hockey Cheerleading 11-12
"The biggest adventure you can take is living the life of your dreams."
Future career: a dance studio of my own

Michelle Stanley

Soccer, Volleyball, Softball, Powderpuff
"Be you, find you, be happy with that." Katherine Heigl

Zaneta Step

Basketball 9, Yearbook 10, 21st Century Cooking Program 10, Nati Honor Society 11, Freshman Orientation 12, National History Cl 12, Spanish Club 12, National Hon Society 12, Newspaper Club 12
"Laugh as much as you breathe and love as much as you live."

Patrick Sweeney

Pat
Cross Country 9-12, Indoor Track 9-12, Outdoor Track, National Honor Society
"Show class, have pride, and display character. If you do, winning will take care of itself." Paul 'Bear' Bryant

Future career: Football Scout

Cosima Takis-Welch

Ashlee Talbot

Drama Club, Student Advisory Board, Tennis
"LIve each day to the fullest, because they only come once in a lifetime."
Future career: Film Director, English Teacher

Amanda Tarnows

Swim Team 9-12, Swim Team Capta 11-12, Marching and Concert Band 9 12, National Honor Society 11-12, P Leadership Program 11-12, National Honor Society President 11-12, Tri-M 12
"The purpose to life is to live it, taste experience to the utmost, to reach ou eagerly and without fear for newer ar richer experience." Eleanor Rooseve
Future career: Nurse

Connor Tehan

Football 9-11, Lacrosse 10-12, Track and Field 12

Michelle Tejeda

therine Ternes

Fernes
ational History Club 10-12, Drama b 10, College Bowl 10-11, Spanish Club 11-12, Announcements 12, Harvard Model Congress 10-12, reshman Orientation 11-12, Student overnment 10, Best Buddies 11-12, Festival Drama 10
"The movement you need is in your shoulders." Beatles
ure ambitions; Discover new ideas, ange the world and love in places I never thought I'd be.

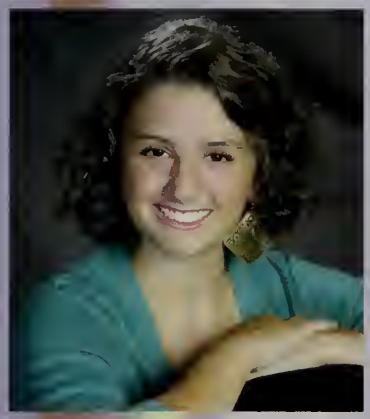

Max Thelen

Cross Country, Indoor Track, Outdoor Track
"If you fail to prepare, prepare to fail," Steve Prefontaine
Future career: Jedi Master

Chrisanthe Theodorakakis

Darcy Theriault

Dar Dar
Soccer 9-12, Basketball, Track, Softball 9-12, History Club
"Chase your dreams no matter how big or small."
Future career: Interior Designer

la Tiggs

K-Tiggs
Future career: Play Therapist

Jessica Tower

Teen Outreach Program, Embrace, Colorguard, Literary Magazine, National Honor Society
"Love is like wildflowers; it's often found in the most unlikely places."

Stephen Trainor

Cross Country 10-11; Captain 12, Indoor Track 10-11; Captain 12, Outdoor Track 10-11; Captain 12
"To give anything less than your best is to sacrifice the gift." Steve Prefontaine

Lindsay Trammell

Soccer 9-12, Basketball 9-12, Softball 9-12, Peer Leading/Student Council 10-12, National Honor Society 11-12, College Bowl 12, Freshman Orientation 10-12
"Do not follow where the path may lead, go instead where there is no path and leave a trail." Emerson
Future career: Sport Management

Eric Truong

Cross Country, Winter Track

Melissa L

Kayleigh Valentine

Peer mentor 10, History Club 12,
Tennis 12
"Dream as if you'll live forever, live as if you'll die today."
Future career: law or teacher

Aspacia Vassiliadis

Nicole Vassiliadis

Nikkie, Nick, Bubsie, Colie
"Cool beans." and "No, I am not identical!"
Future career; Child Psychologist/Social worker

Jared Vengre

Miguel Verdejo

Frank Vieira III

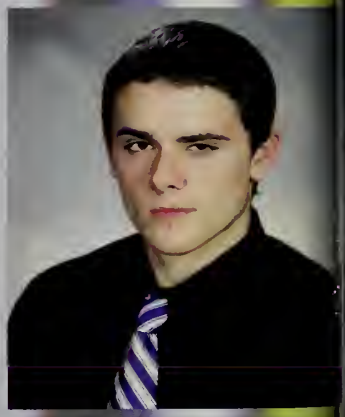

iel Villalona

Siff
Basketball 9, JV Basketball
Future career: Civil Engineer

Daniel Villarreal

Danny-V
Football 9-11, Indoor Track 9, Lacrosse 9,10,12, College Bowl 9-12, Drama 10, Wrestling 10, Concert Band 10-12, Thai Kickboxing, Brazilian Jru-Jitsu, Marching Band
"I think therefore I am; logits ergo sum." Descartes
Future career: actor

Rosa Vittini

Jonathan Walsh

nantha Weisberg

Jonathan White

Kyle White-Sullivan

Sully
Winter Track 9, Lacrosse 9-10, Golf 10-12, NHS 11-12, NAHS 11-12, National History Club 11-12
"The best lesson in life is to know that even fouls are sometimes right."
Winston Churchill
Future career: college graduate

Keith Whitehurst

Jesse Wong

Wongburger
Soccer 9-10, Lacrosse 9-12, Indoor Track 11
"Reality is wrong. Dreams are for real." Tupac Shakur

Marquis Woo

"Let's kill two stones with 1 b rd."
Future career; Chef

Audrey Wyke

Soccer 9-12, Lacrosse 9-12, National Honor Society 11-12, Treasurer for National Honor Society 12, Harvard Model Congress 10-12, Treasurer for Harvard Model Congress
"When life flashes before your eyes, make sure you've got something interesting to watch."

Nanchanok Yosaeng

Kacie Zukowski

Kace
Field Hockey 9-12, Swimming 9, Hockey Cheering 11-12, National Honor Society 11-12
"Life isn't about waiting for the storm to pass, it's about learning to dance in the rain!"
Future career: First Grade Teacher

DIVISION I
NORTH SECTIONAL
BOYS BASKETBALL
CHAMPIONS
DIVISION II
NORTH FINALIST

Salem High School Athletics

When someone tells me the is only way to do things, it always lights a fire under my but. My instant reaction is, I'm gonna prove you wrong.
-Picabo Street

Boys Basketball Championship

State Semi-Finals, Banknorth Gardens

"Sports do not build character. They reveal it."

Cross Country

Nicole Maurice

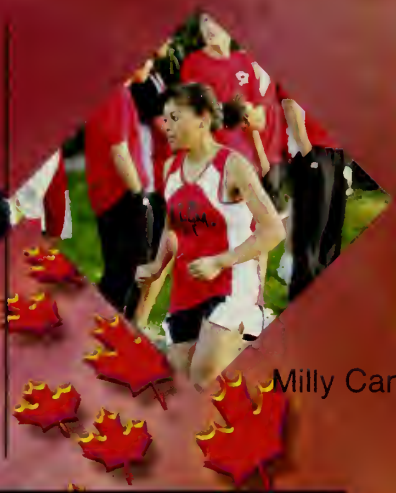

Milly Canela

Patrick Sweeney Stephen Trainor

Golf

Shane Bellou

Erick Sargent

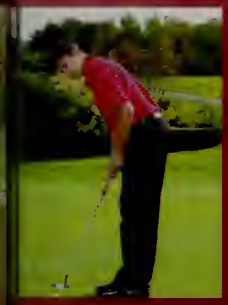

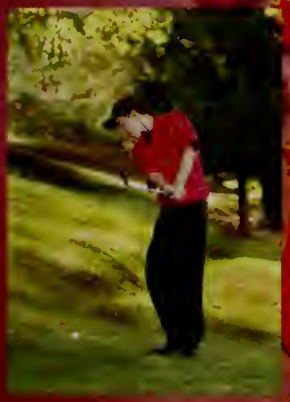

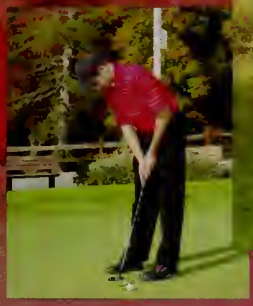

Football

Scott Kugo

Varsity Offense

Varsity Seniors

Varsity Defense

Football Cheerleading

Mercedes

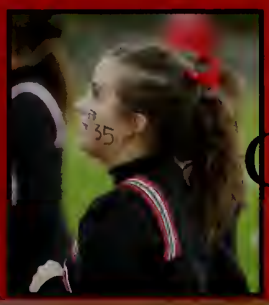

Jessica, Katie, Samantha, Diedre, Alysia, Lala, Mercedes, Aries, Darian, Stephanie

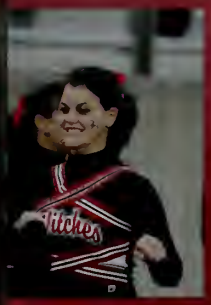

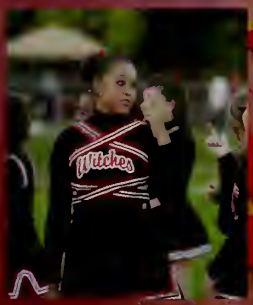

Darian

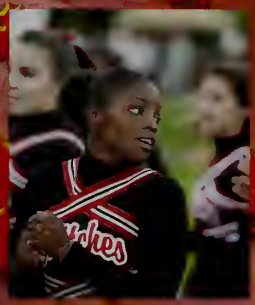

Lala

Jocelle, Brittany
Chanielle, Katiana

Lily, Aries, Samantha,
Darian, Autumn

Sean Linehan, Craig Kent

David Karam, Augustine Guzman

Ariel Villalona

Powderpuff

Audrey Wyke

Stephania Garcia

Audrey Wyke

Maciel Brea

Boys' Soccer

Salem Soccer Seniors 2010

Cameron labrecque

Nurr Mohamed

Marco Carvajal

Mike Colllins

Marco Carvajal

Mike Colllins

Michael Shea

Mike Collins

Robert Abreu, Jason Alas, Alex Carvajal, Marco Carvajal, Daniel Collins, Michael Collins, Edwin Demoya, Dimitri Flessas, Cameron LeBrecque, Brion Likaj, Nuur Mahamed, Daniel McCarthy, Austin Shea, Michael Shea, Jake Theriault

Girls' Soccer

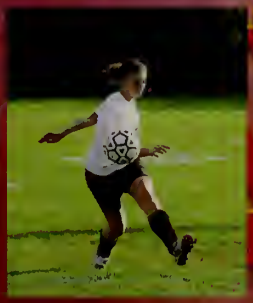

Jasmine Bryant, Desiree DeLeon, Sarah Felton, Janelle Gallant, Kayla Howland, Jessica King, Sarah Lambert, Ashley Maccano, Caitlyn Murtagh, Holbrook Phelan, Jacqueline Rocheville, Lauren Schaejbe, Darcy Theriault, Emma Titus, Lindsay Trammell, Audrey Wyke

Girls' Volleyball

Taylor Duncan

Devyn Ryan

Sarah Mullarkey

Devyn Ryan

Sarah Mullarkey

Molly Ryan

Samatha Szczechowlez

Devyn Ryan, Taylor Duncan, Sarah Mullarkey, Coach Massey

Taylor Duncan

JV Volleyball Team

Varsity Team

Back Row: Coach Massey

Ashley Crippin, Sarah Hernandez, Amanda Williams, Molly Szczechowlez, Michelle Gallinger, Cory Mosely

Front Row: Standing on Left Side

Deanna Bailey, Diana Muenes, Devyn Ryan, Taylor Duncan, Sarah Mullarkey, Michelle Stanley, Molly Ryan

Deanna Bailey, Diana Muenes, Taylor Duncan, Michelle Stanley, Molly Ryan

Field Hockey

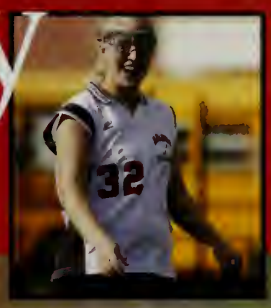

bbey Bedard, Rachel Channen, Katherine
rnacchio, Rachel Discik, Brianna Feman
adhanie Giunta, Julia Jennings, Sarah Jinks,
ysa LaMonica, Ashley Levesque, Angelica
ole, Abby Noone, Antonia Randazzo, Rebecca
ymond, Ashley Raynes, Michelle Succo, Carena
ng, Sophie Wyke, Kacie Zukowski

Boys' Basketball

Marvin Baez, Ezequiel Dominguez, Christian Dunston, Sean Linehan, Derek McIntyre, Edgardo Medrano, Rafael Medrano, Emiluis Perez, Antonio Reyes, Jake Salamida, Joshua Sanchez, Bradley Skeffington

Girls' Basketball

Jasmine Brant, Stephania Garcia, Kayla Howland, Amanda Kugel, Maria Rodriguez, Courtney Shearstone, Myer Shutzer, Crystal Stepenuck, Lindsay Trammell, Shannon Tucker, Amanda Wilkins

Hockey

Jacob Batista, Spencer Collins, Paul DiMarino, Matthew Galvin, Zachary Gaucher, Zachary Holt, Matthew LeBlanc, Anthony Maurais, Daniel McRae, Ricky Merryman, Timothy O'Leary, Anthony Sabatini, Jake Stokes, Daniel Tsivin, Christian Valletti, Jesse Wilkins

A good hockey player plays where the puck is. A great hockey player plays where the puck is going to be.
Wayne Gretzky

honon Tucker, Courtney Shearstone, Kayla
wland

Julia Pellitier

Gymnastics

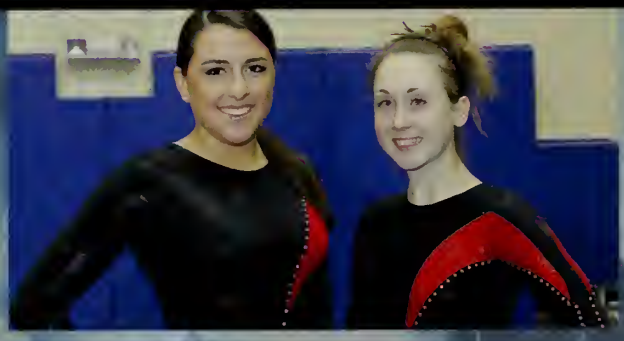

Alicia Batista, Amy Burke, Sandra Castillo, Rebecca Desrocher, Brianna Feman, Mercedes Fifield, Eavan Jakubajtys, Haley Lawnsby, Jordan Maynard, Lily McCarthy, Alysia Mercado, Julia Pelletier, Colleen Wholley

Basketball Cheerleading

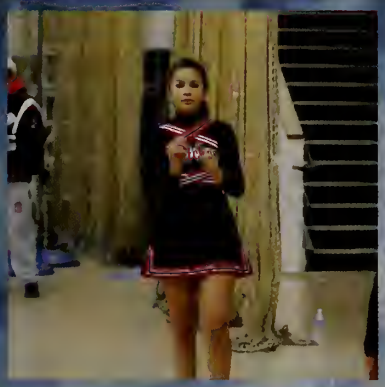

Wrestling

James Lobao, Miguel Lausier, Eric Sargent, Scott Kugel, Seth Mahoney, Shefget Lutfija,Jancer Garia

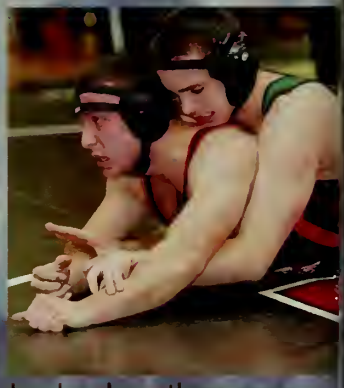

Adelin Cuerto, Tuan Dinh, Robert Duong, Jancer Garcia, Patrick Hagen, Kyle Hardy, Jonathan Lausier, Joshua Lausier, Shefget Lutfija, Seth Mahoney, Nicholas Paine, Eric Sargent, Miguel Verdejo

Swimming & Diving

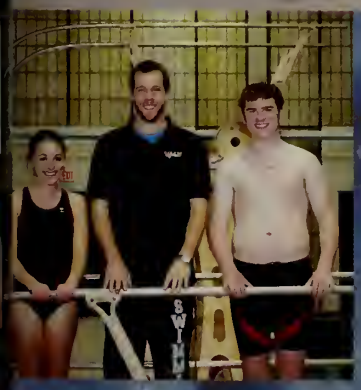

Ilya Barats, [illegible] Barzola, Kim Barzola, Joni Begi, Connor Dooley, Taylor Duncan, Erin Gard, Rebecca Hoskins, Rhianna Jones, Marisa Kent, Francis Lora, Adalaide Majeski, Ashley McKinnan, Stephen Morsilli, Julie Nguyen, Holbrook Phelan, Tom Regan, Julian Rossetti, Morgan Sax, Victorya Silva, Weili Sun, Amanda Tarnowski, Emma Titus, Jeffrey Turben, Hannah Walke, Anastasia Ziolek

Boys' Indoor Track

Eduardo Beato, Christopher Bozarjian, Kinnon Church, Daniel Collins & Michael Collins (Captains), Ben Dibble, Kyle Florence, Troy Gilbert, Christian Guzman, Matthew Owens, Cole Smith, Nathan Staples, Patrick Sweeney, Maxime Thelen, Stephen Trainor (Captain)

Girls' Indoor Track

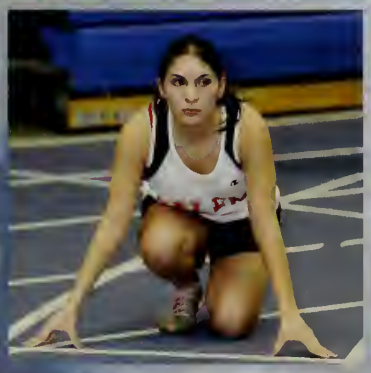

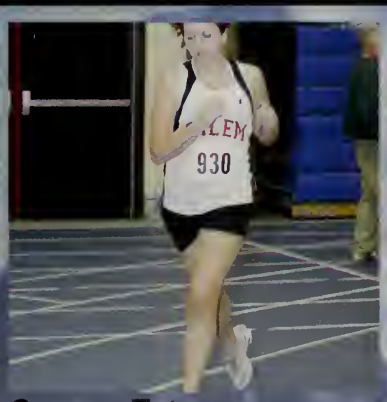

Erin Burke (Captain), Milly Canela, Gilselle Charette, Kaira Colman, Khrisna Corpuz, Tatyana Janes (Captain), Sarah Jinks, Brandi Lavoie, Casey Lavoie, Ali Monaco(Captain), Marissa Osgood (Captain), Devyn Ryan, Darcy Theriault

Boys' Spring Track

Josh Sanchez

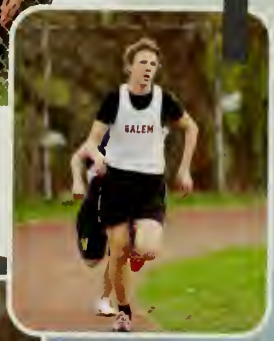

Dan Collins

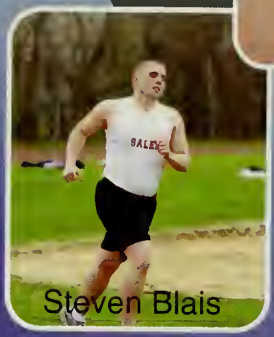

Steven Blais

"Don't let what you can't do stop you from what you can do."
John Wooden

Pat Sweeny

Ben Dibble Carlos Bilker

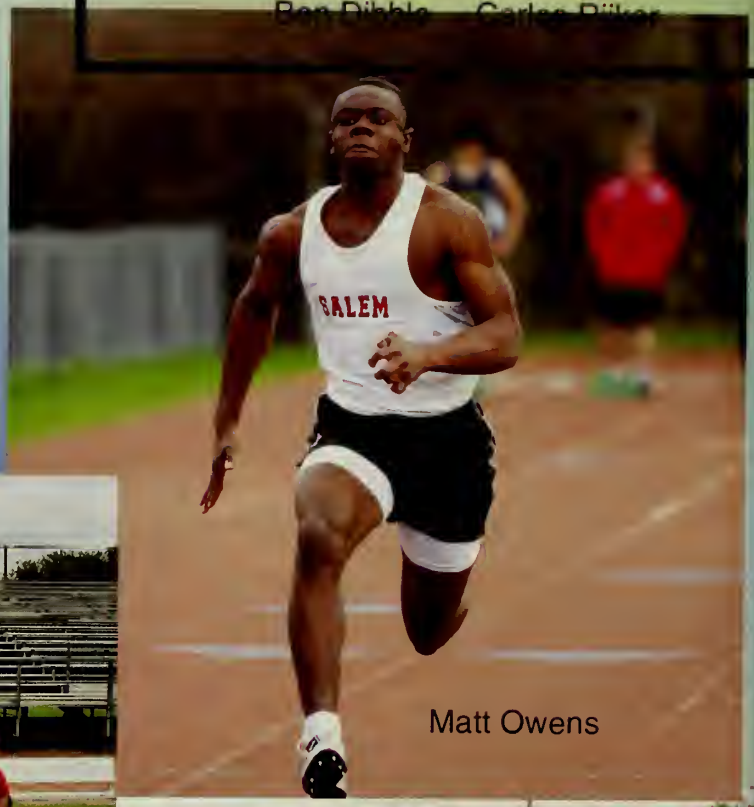

Matt Owens

As athletes, we're used to reacting quickly. Here, it's 'come, stop, come, stop.' There's a lot of downtime. That's the toughest part of the day.
Michael Jordan

Girls' Spring Track

Tatyana Janes

Jasmine Bryant

Ali Monaco

Jasmine Bryant

Ali Monaco

Nicole Maurice

Baseball

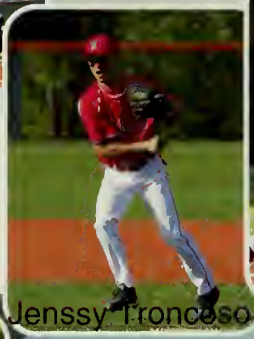

Jenssy Troncoso

Raphy Medrano

Baseball is a game where a curve is an optical illusion, a screwball can be a pitch or a person, stealing is legal and you can spit anywhere you like except in the umpire's eye or on the ball.
James Patrick Murray

Dario Medrano

Sean Linehan

Max Feeley

Brad Daigle, Sean Linehan, Garret Dube, Brett Remon, Eduardo Beato

Captains: Sean Linehan, Brett Remon

Top row from left: Raphy Medran, Dario Medrano, Jensay Troncoso,Teghan Malionek, Max Feeley, Louis Baez, Dan iel Dobrosielski, Marvin Baez
Bottom row from left:Brad Daigle, Sean Linehan, Garrett Dube, Bret Remon, Edwardo Beato

Softball

Always want the ball.
--Brittany B., pitcher, Colorado

Lindsay Trammell

Julia Jennings

Sarah Mullarkey

Stephania Garcia

"I make my weaknesses my strengths and my strengths stronger."
---Lisa Fernandez, pitcher, Team USA

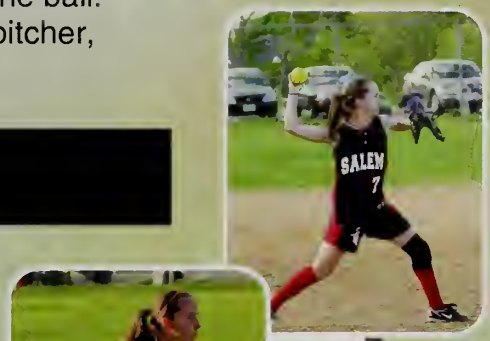
Julia Jennings

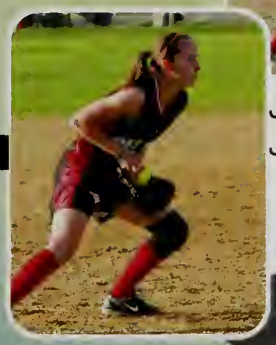

Julia Jennings, Rachel Channon, Sarah Chasse

Michelle Stanley

ssica Arno, Rachel Channen, Sarah Chasse, Stephania arcia, Julia Jennings, Skye Kinnon, Amanda Kugel, yssa LaMonica, Mariah Maloney, Shylah Maloney, mantha Mento, Alysia Mercado, Sarah Mullarkey, Gloria ustafaraj, Michelle Stanley, Darcy Theriault, Lindsay ammell

Amanda Kugel, Rachel Channen, Stephania Garcia, Lindsay Trammell, Michelle Stanley, Mariah Maloney, Darcy Teriault

Girls Tennis

Adelaide Majeski

Molly Ryan

Adelaide Majeski

Our greatest glory is not in never falling, but in rising every time we fall.
Confucius

Molly Ryan

Dariela Acosta, Clare Aubuchon, Kimberly Barzola, Levette Bell, Margaret Busteed,JulianaCarvalho,LuciaCoppola ,Brianna Cruddas, Meghan Debski< MIchaela Gaffney, Mari Gomez, Sarah Hammond, SarahHernando, Rebecca Hoskins, Marisa Kent, Susan Le, Vanessa Le, Adalaide Majeski, Catherine Majeski, Megan Marshall,Yaritzo Mendez, Paula Miller, Gaelle Mondest Thao Nguyen, Victoria Phu, Rebecca Raymond, Julie Ripoll-granoer, Molly Ryan, Mrgaret Seyfried, Victorya Silva, Melissa Simons, Marlena Udden, Sarah Whitcomb, Nanchanok Yosaeng.

Boys Tennis

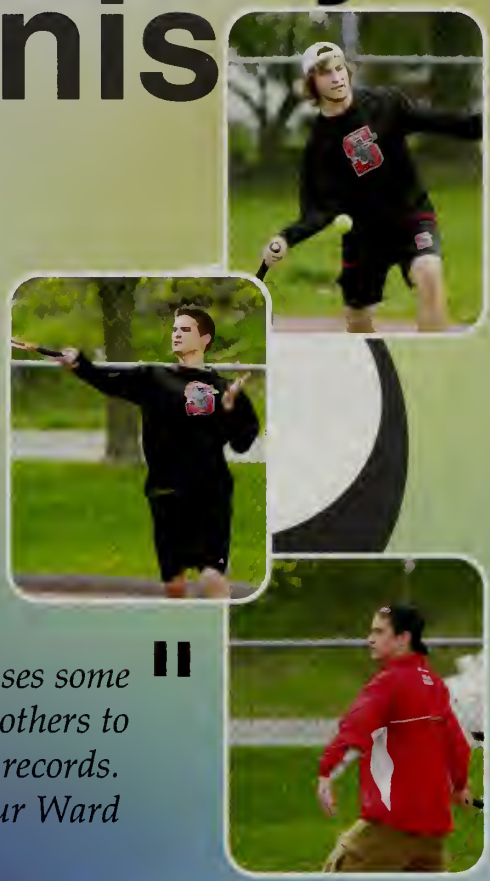

"Adversity causes some men to break; others to break records. William Arthur Ward"

George Abboud, George Alurac, Jorge Barzola, Christopher Byrne, David Chiste, Kevin Lam, Evan e, Zachary Michelini, Dominic Mohler, Cameron Nelson,Higor Perpetuo-dasilva,Tahmid Raji, Sean ichardo, Benjamin sax, Weili Sun, Kevin Trainor, Jared Vengren.

Boys' Lacrosse

Kyle Higgins

Connor Dooley

"I am a member of a team, and I rely on the team, I defer to it and sacrifice for it, because the team, not the individual, is the ultimate champion."
Mia Hamm

Vinny Lento

James Labao

Captains: #6 Connor Dooley, #14 Kyle Higgins, #12 Vinny Lento, #8 James Labao

Kyle Almquist, Anthony Baez, Jacob Batista, Elijah Cajigal, Kinnon Church, Matthew Cocozella, Chad Coelho, Kyle Coleman, Michael Collins, Jonathan Danjou, Jacob Disick, Connor Dooley, Daniel Gauthier, Kyle Gauthier,Troy Gilbert, Alberto Goodhue,Craig Gordon, Agustin Guzman, Kevin Hardy, Kyle Higgins, Zachary Holt, Joseph King, Scott Kugel, Joshua Lausier,Vincent Lento,James Lobao, Collin Lynch, Seth Mahoney, Michael Mancini, Anthony Maurais, Daniel McCarthy, Stephen Morsillo, Chris Nadeau, Jim Nguyen, Nicholas Paine, Michael Pinto, Shane Pynn, Nick Romeo, Demeitreus Sanabia, Eric Sargent, Jorge Segura, Cole Smith, Nathan Staples, Daniel Tsivin, JeffreyTuben, Alex Veloukas, Matthew Wilson, Jesse Wong.

Girls' Lacrosse

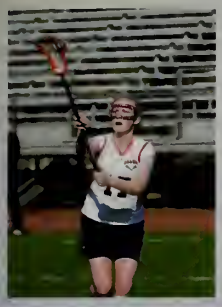

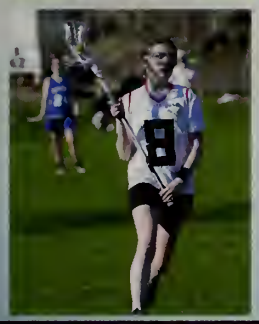

Audrey Wyke

Captains

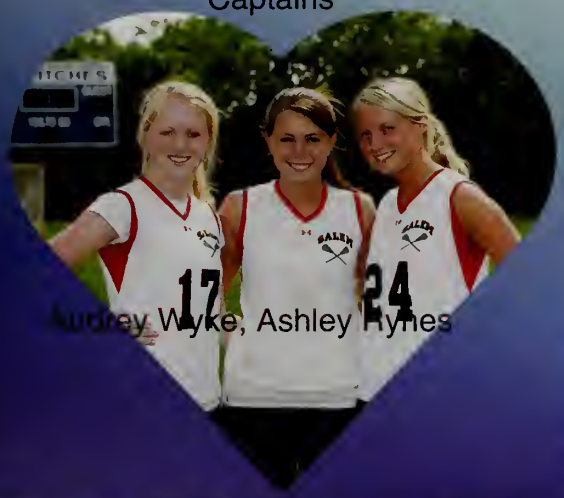

Audrey Wyke, Ashley Raynes

"Troubles, they come and go, but times, they're the Dave Matthews"

Seniors: Caitlyn Murtsgh, Audrey Wyke, Ashley Raynes, Janelle GAllant, Michelle Sacco

Abigail Bedard, Jennifer Carro, Kelli Cormier, Samantha Deragon, Giana Digiulio, Rachel Discik, Micaela Donoghue, Vanessa Federico, Brianna Feman, Haylee Fry, Janelle Gallant, Sarah Hardiin, Tori Harding, Deidre Harnett, Madison Holman, Sarah Jinks, Xhulia Kanani, Sarah Keiler, Jessica King, Kayleigh Krajeski, Sarah Lambert, Regina Lavorante, Michelle Levesque, Shannon MacArthur, Julie Matvichuk, Courtney Maurice, Lily McCarthy, Caitlyn Murtagh, Abby Noone, Kalene O'Brien, Darian Overberg , Holbrook Phelan, Danielle Pynn, Ashley Raynes, Michelle Saco, Lauren Schaejbe, Courtney Shearstone, Samantha Simpson, Carly Theriaul, Kassandra urena, Aries Wigfall, Sudrey Wyke, Sophie Wyke

National Honor Society

Tri M Music Honor Society

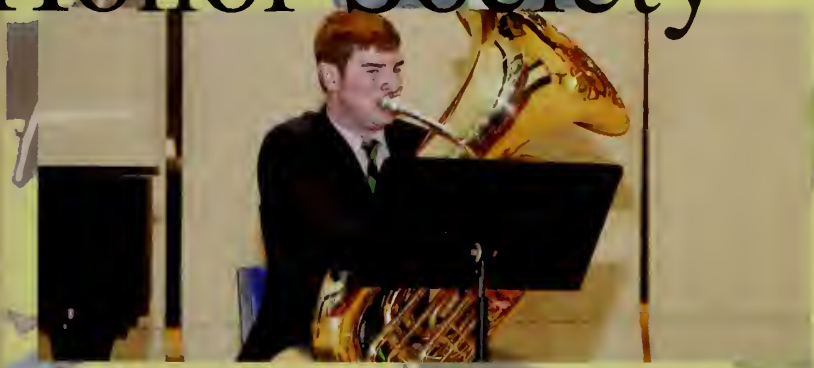

Tri-M Music Honor Society

Ryan Buchanan, President *
Anna Morsillo, Vice-President *
Paula Grasberger, Secretary *
Tom Regan, Treasurer *
Chrisanthe Theodorakakis, Historian *
Kayleigh Ristuben, Historian
Diego Fellows
Rebecca Hoskins
Tatyana Janes *
David Karam *
Marisa Kent *
Alyssa LaMonica
Allison Lawrence *
Jean Ricardo
Ben Sax
Morgan Sax *
Gordon Schultz *
Craig Simonetti
Amanda Tarnowski *

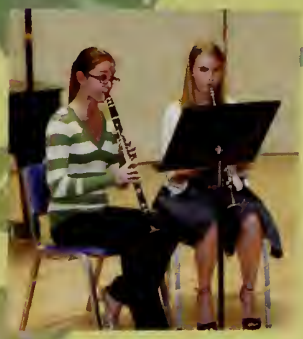

* Class of 2010

Student Art Work

Chamber Choir

CHAMBER CHOIR
Lianne Goodwin, Director

Soprano
Amber Fernandez
Brianna Cruddas*
Allison Lawrence* #
Chrisanthe Theodorakakis* #

Alto
Emily Kent
Alyssa LaMonica #
Adelaide Majeski*
Anna Morsillo* #

Tenor
Craig Simonetti #
Drew Hammond
Joseph Forrester

Bass
Ryan Buchanan* #
Jeffrey Turben
Nathan Bertone

Choral Officers
President: Anna Morsillo and Ryan Buchanan
Vice-President: Chrisanthe Theodorakakis
Secretary: Adelaide Majeski
Treasurer: Nate Bertone
Historian: Brianna Cruddas

* Class of 2010
#Tri-M Music Honor Society

Marching Band

MARCHING BAND PERSONNEL

Piccolo/Flute
Brianna Cruddas
Adelaide Majeski

Clarinet
Marisa Kent

Alto Saxophone
Anna Morsillo
Amanda Tarnowski

Trumpet
David Karam
Paula Grasberger

Mellophone
Morgan Sax

Trombone
Ryan Buchanan

Tuba
Tom Regan

Drumline
Gordon Schultz
Andrew Sievert

Front Ensemble
Drew Hammond
Tatyana Janes
Nike Lee
Edi Rovi
Dan Villarreal

Concert Band

Symphony Orchestra

uba
homas Regan * #

ercussion
ordon Schultz * #
hristopher Faria
ew Hammond *
bari Tovar
y Hanson
tyana Janes * #
ndrew Sievert *
ared St. Clair
Margaret Seyfried
abriel Wathne
ustin Tarnowski
mbar Tejeda

and Officers
resident: Ryan Buchanan
o-Presidents: Tatyana
anes and Tom Regan
Secretaries: Brianna
uddas and Morgan Sax
reasurer: Adelaide Majeski
enior Representative:
di Rovi
unior Representative:
en Sax
omore Representative:
esus Morales
reshmen Representative:
Hanson
ian: Amanda
owski
Manager: Jared St.

ssistant Stage Manager:
ndrew Sievert
ibrarians: Brianna Cruddas,
cca Hoskins, Marisa
sica King,
ayleigh Ristuben, Vicky
ilva and Ambar Tejeda
Class of 2010
Tri-M Music Honor
ociety

Tenor Saxophone
Jackson Martel
Kinnon Church
Nathaniel Oscar
Zabdiel Umana

Baritone Saxophone
Jesus Morales
Stephen Morsillo

Trumpet
David Karam * #
Craig Simonetti #
Shawn Emelian

Horn
Rebecca Hoskins #
Benjamin Sax #

Ryan Buchanan * #
Ysabel Figuereo
Marlena Udden
Higor Perpetuo-da Silva
Baritone Horn
Samuel Robinson

Clarinet
Kayleigh Ristuben #
Marisa Kent * #
Paula Miller
Celine Morneau
Samantha Chigas
Diego Fellows #

Bass Clarinet
Sean McLaughlin
Jessica King
Emma Titus

Alto Saxophone
Anna Morsillo * #
Joseph Forristall
Patrick Dunning
Bruce Spang
Meryl Schultz
Amanda Tarnowski*#
Kimberly Barzola
Michael Faria
Aidan Scrimgeour
Joy Lima
Andrew Kavanaugh

Concert Band
Cynthia
Napierkowski,Conductor
Flute
Jean Ricardo #
Emily Kent
Brianna Cruddas *
Victorya Silva
Adelaide Majeski *
Sara Hammond
Samantha Cavanaugh
Clare Aubuchon
Lishbeht Ramos
Jackie Carvalho
Rhianna Jones
Lauren Chin

Oboe
Morgan Sax * #
Brian Ferris
Catherine Majeski

Bassoon
Edi Rovi *

Music Honor Society

"Music and rhythm find their way into the secret places of the soul"
Plato

Left to right front row
Jean Ricardo, Rebecca Hoskins, Allie LaMonica, Marisa Kent, Amanda Tarnowski, Paula Grasberger, Chrisanthe Theodorakakis, Morgan Sax
Left to right back row
Ryan Buchanan, Anna Morsillo, Gordon Schultz, Craig Simonetti, Diego Fellows, Kayleigh Ristuben, Tatyana Janes, Ben Sax, Allison Lawrence, David Karam, Tom Regan

Senior District Festival

kneeling:

Kayleigh Ristuben and Gordon Schultz

first row left to right

Joe Forristall, Jean Ricardo, Rebecca Hoskins, Paula Grasberger, Tom Regan

second row left to right

Brianna Cruddas, Craig Simonetti Ryan Buchanan, Anna Morsillo, Drew Hammond, David Karam, Meryl Schultz, Emily Kent

String Orchestra

Sushila Day, Conducto
Violin I
Juliana Carvalho *
Margaret Busteed
Sarah Whitcomb
Savannah Mazola
Violin II
Jaiden Deschene
Vanessa Le
Rosa Soto - Gutierrez
Lillian McCarthy
Viola/Violin III
Leah McKenzie
Amanda Mazola
Cello
Paula Grasberger * #
Maria Gomez
Alexis MacTaylo
Bass
Natalia Coronel
Destanie Pinataro
President: Paula Grasberger
Vice-President: Sarah Whitcomb
Treasurer: Vanessa Le
Head Librarian: Maggie Busteed
Librarian Team: Savannah Mazola, Lily McCarthy and Rosa Soto-Gutierrez

"Music takes us out of the actual and whispers to us dim secrets that startle our wonder as to who we are, and for what, whence, and whereto."
Ralph Waldo Emerson

Jazz Band

JAZZ ENSEMBLE PERSONNEL
Saxophones Trumpets
Anna Moreno lead alto * # David Karam, lead * #
[illegible] Forrest [illegible] Craig Simonetti #
[illegible] Dunn co-lead tenor Emma Titus
[illegible]kson [illegible], co-lead tenor Chase Duffin
[illegible] Ricardo, bari #
Trombones Rhythm Section
Emily Kent, lead Edi Rovi, piano *
Isabel Figuereo Aidan Scrimgeour, piano
Sam Robinson Gordon Schul[illegible]

[illegible] Udden Jabari Tovar, percussion
[illegible]rew Hammond, percussion *
Clarinet Kinnon Church, bass
Paula Miller
* Class of 2010
# Tri-M Music Honor Society

Percussion Ensemble

Bells One - Jared St. Clair
Bells Two - Gary Hanson
Xylo One - Izzy Figuereo
Vibe One - Tatyana Janes * #
Vibe Two - Ryan Buchanan * #
Vibe Three - Jean Ricardo #

Vibe Four - Chris Faria
Marimba One - Edi Rovi *
Marimba Two - Drew Hammond *
Marimba Three - Kayleigh Ristuben #
Marimba Four - Jabari Tovar
Timpani - Pat Dunning
Bass - Kinnon Church
Piano - Meryl Schultz
Synth One - Anna Morsillo * #
Rack One - Gordon Schultz * #
Rack Two - Nike Lee *
Rack Three - Andrew Sievert *
Chimes/Rack Four - Gabriel Wathne
* Class of 2010
# Tri-M Music Honor Society

Chorus

CHORUS

Lianne Goodwin,
Director
Bill Rowi, Accompanist

Sopranos
Dianne Donoghue
Cynthia White
Marilyn Humphrey
Alanna Kerwin
Renee Loughe
Megan Marshall
Alexis MacTaylor
Alyssa Martinez
Carol Verdejo

Altos
Ashley Tinkham
Sarah Hernando
Maria Rodriguez
Patrice Sampson
Xhuljana Lika
Ariella Crowder
Jennifer Vu
Zainab Shehab
Adrianna Dykes
Julianne Chase

Tenors
Drew Hammond*

Basses
Yevgeniy
Bokshteyn
Philip Lutts
Hugo Canales
Dave Karam*

* Class of 2010
# Tri-M Music
Honor Society

Student Government

Service Learning

Michael Dukakis

Witches Brew

Pam Kessaris

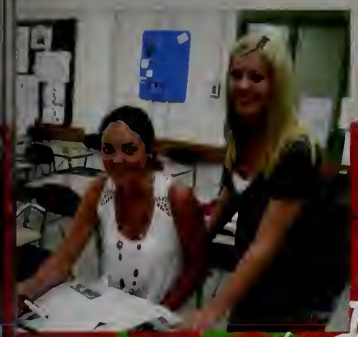

Editors for the paper were Christina Ilessas and Erin Burke

Junior editors were Carena Wong and Kellie Sacco.

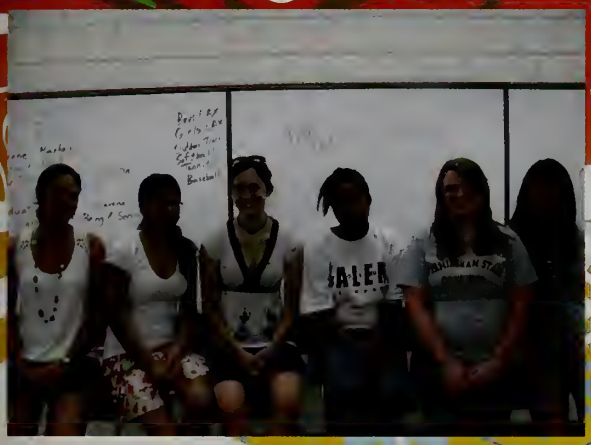

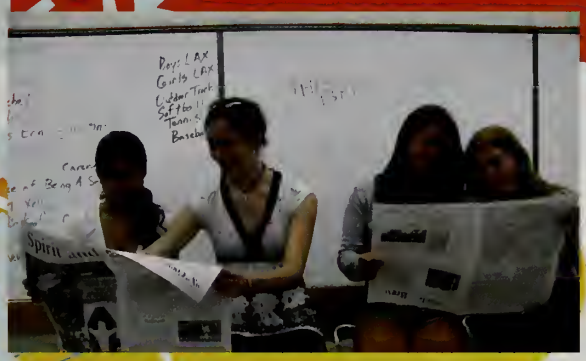

French Club

Interact Club

Nick O'Brien

"To know the truth of history [illegible]"

Mr. Richie's

History Club

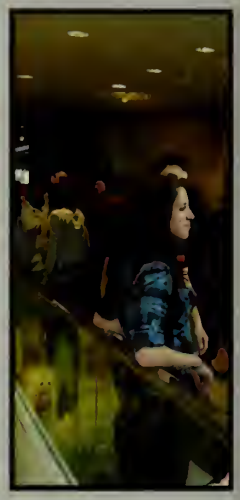

"History is philosophy teaching by example and also by warning."
Lord Bolingbroke

College Bowl

Ms. Selvaggio

Pictured in the photo from left to right:
JV Captain Emily Kent, Cody Farese, Marissa Kent, Joseph "Pat" Dunning, Zabdiel Umana, Advisor/Coach Amy Selvaggio, Chris Faria, JV Captain Lindsay Trammell, Ali Sahar, El Capitano Lee Accomando, Adelaide Majeski, Zac Broughton, Ryan Buchanan, Jackson Martel, Joe Forristall

CAMERA SHY (NOT PICTURED):
El Capitano Paula Grasberger, Sam Robinson, Dominic Mohler, Mohammad Sahar, Danny Villarreal

Mr. Robitaille & Ms. Sullivan

Dance Club

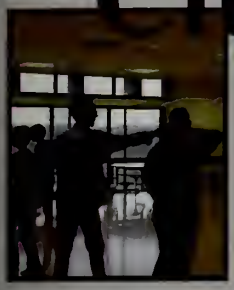

"There is a bit of insanity in dancing that does everybody a great deal of good." ~Edwin Denby

"Dancing is moving to the music without stepping on anyone's toes, pretty much the same as life." ~Robert Brault

"There are short-cuts to happiness, and dancing is one of them. " ~Vicki Baum

Ms. Dargie

Outdoor Club

Yosmery Pena

Gloria Ramirez, Ana Lopez, Dulce Vasquez, Katherine Sanchez

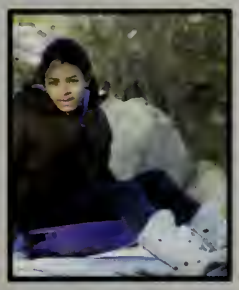

The Bridge Academy

The Bridge Academy for Academic Achievement is a small learning community (within the larger high school) designed to facilitate credit recovery by promoting academic, civic, and social competencies in a safe academic setting.

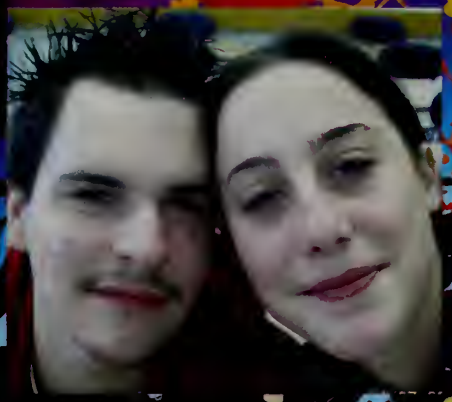

Congratulations to the 2010 graduating class:

Charilis Abreu, Aaron Callahan, Natalia Coronel, Jeffrey Cripps, Ezequiel Dominguez, Jesus Lazu, Christopher LeBlanc, Nathanail Lyons, Julissa Medina, Marcos Medina, Kristen Mello, Teresa O'Hara, Diana Resciniti, and Elisabeth Rice

ROTC

La Union Latina

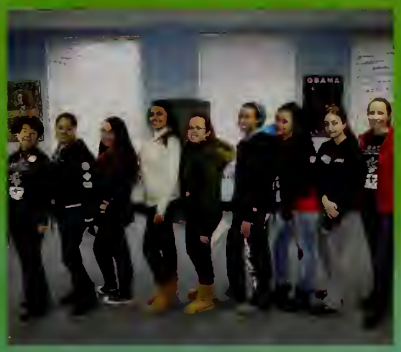

Senior Awards

Flying To Success

Graduation

Sen10rss

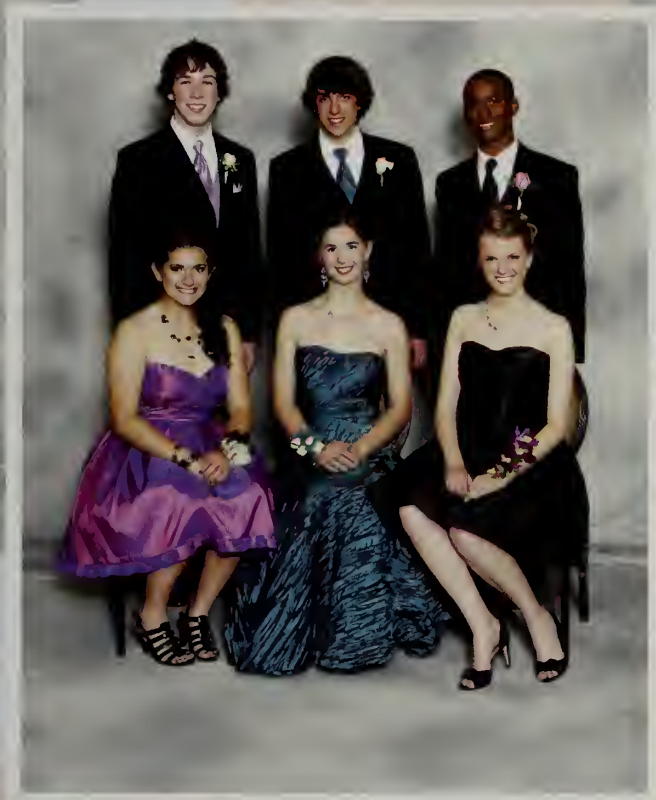

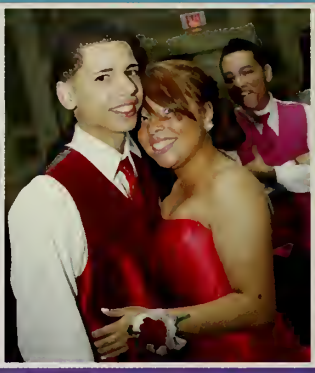

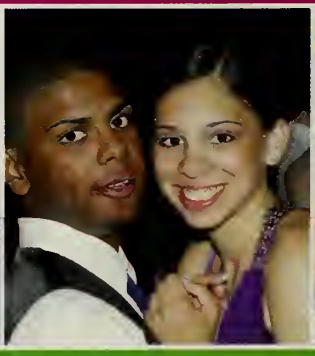

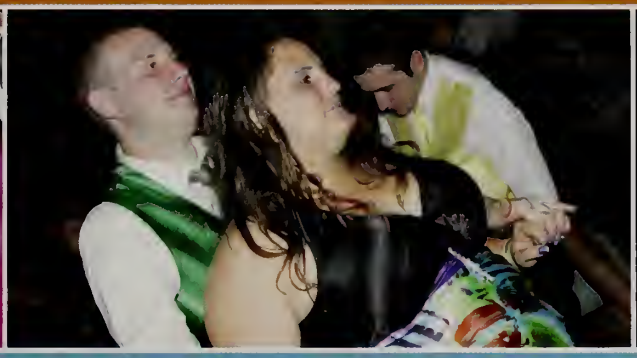

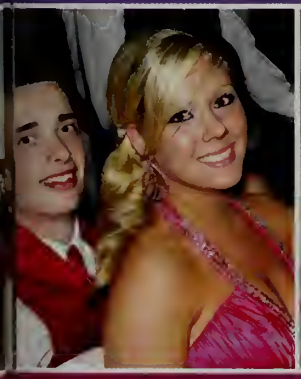

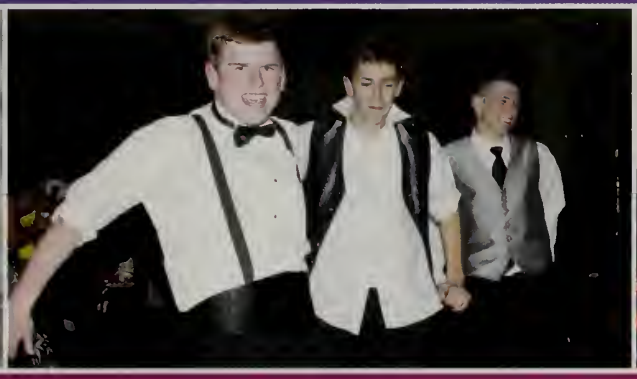

There is a good reason they call these ceremonies "commencement exercises." Graduation is not the end; it's the beginning. ~Orrin Hatch

Graduation

You are educated. Your certification is in your degree. You may think of it as the ticket to the good life. Let me ask you to think of an alternative. Think of it as your ticket to change the world. ~Tom Brokaw

What lies behind us and what lies before us are tiny matters compared to what lies within us. ~Ralph Waldo Emerson

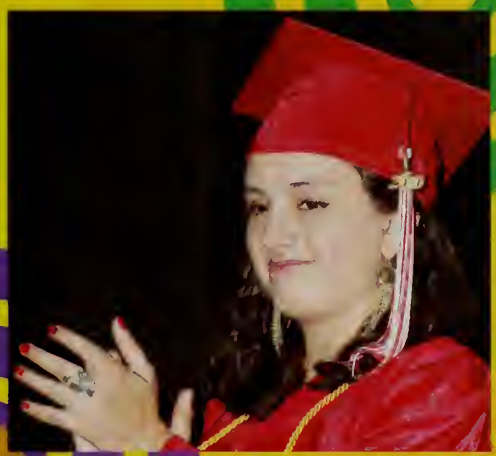

You have brains in your head.
You have feet in your shoes.
You can steer yourself in any direction you choose.
You're on your own.
And you know what you know.
You are the guy who'll decide where to go.
~Dr. Seuss

Excellence is not a skill.
It is an attitude.

~Ralph Marston

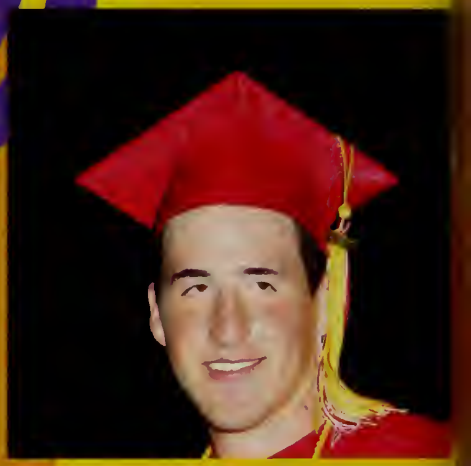

SALEM
REVERE
PEABODY

VETERANS MEMORIAL FIELD HOUSE

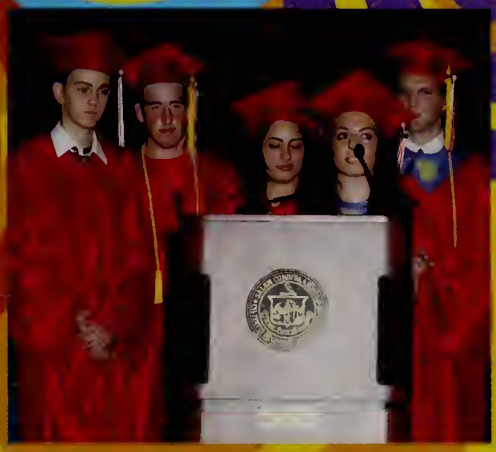

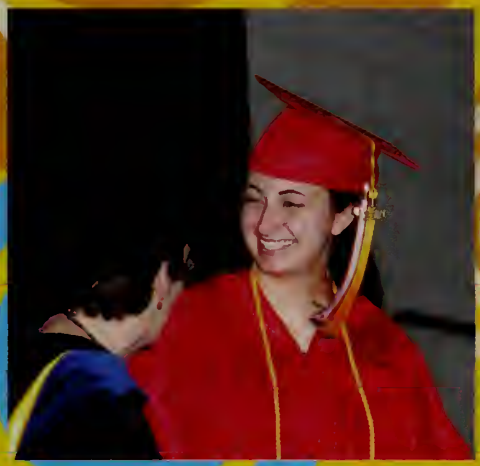

Be who you are and say what you feel, because those who mind don't matter and those who matter don't mind. ~Dr. Seuss

It takes courage to grow up and become who you really are.

~e.e. cummings

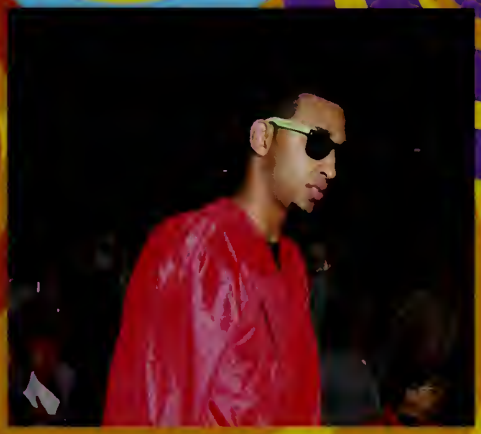

Wise are those who learn that the bottom line doesn't always have to be their top priority.
~William Arthur Ward

You can't live a perfect day without doing something for someone who will never be able to repay you. ~John Wooden

Sweeney Todd

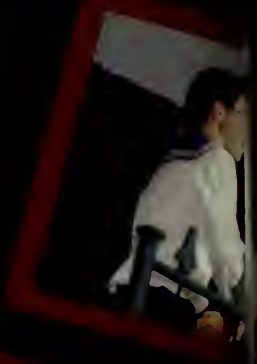

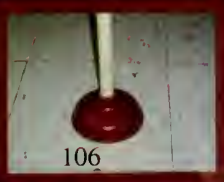

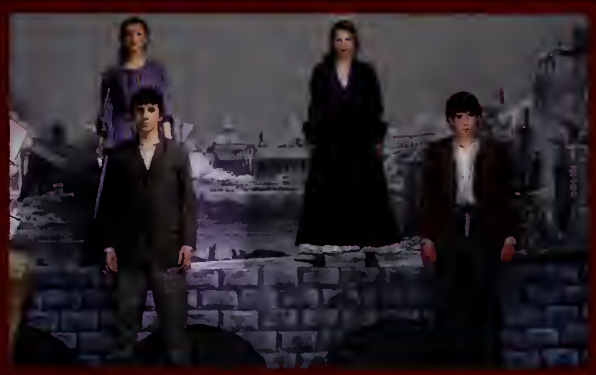

Marvin Baez

Homecoming

Pat Hagan, Sandra Castillo

Alexis Cruz, Jenaya Marshall

Andrew Barbuzzi

Amanda Tarnowski and Andrew Barbuzzi with Principal Angeramo

Cotillion 2010

1

2

3

4

5

Live life fully while you're here. Experience everything. Take care of yourself and your friends. Have fun, be crazy, be weird. Go out and screw up! You're going to anyway, so you might as well enjoy the process. Take the opportunity to learn from your mistakes: find the cause of your problem and eliminate it. Don't try to be perfect; just be an excellent example of being human.

Anthony Robbins

Cotillion 2009

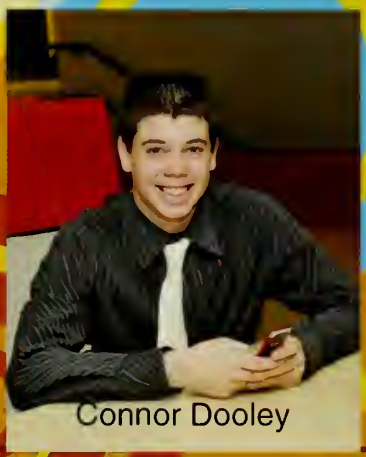

Connor Dooley

Desiree Deleon

Antonia Randazzo

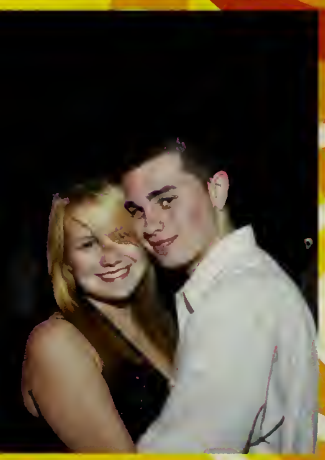

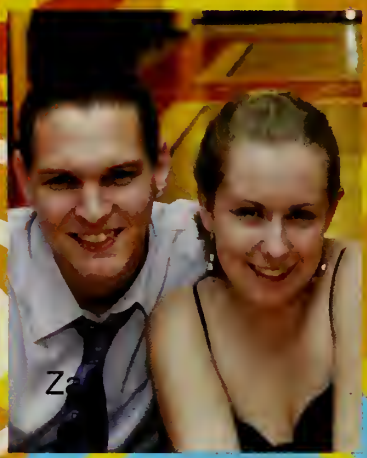

Z

Mr. Massey a
Maciel

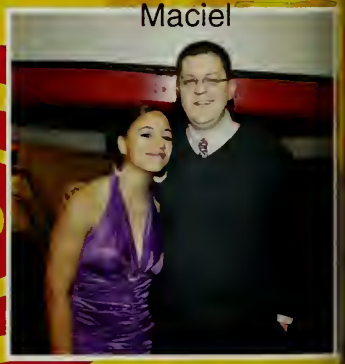

Rebecca Brossolf

Carena

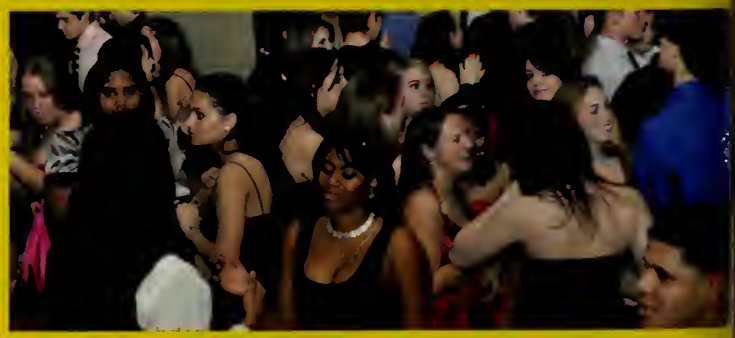

Say MORE?

1

2

3

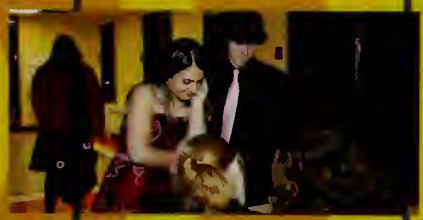

4

5

Have a heart that never hardens, a temper that never tires, a touch that never hurts.
Charles Dickens

Spirit Week

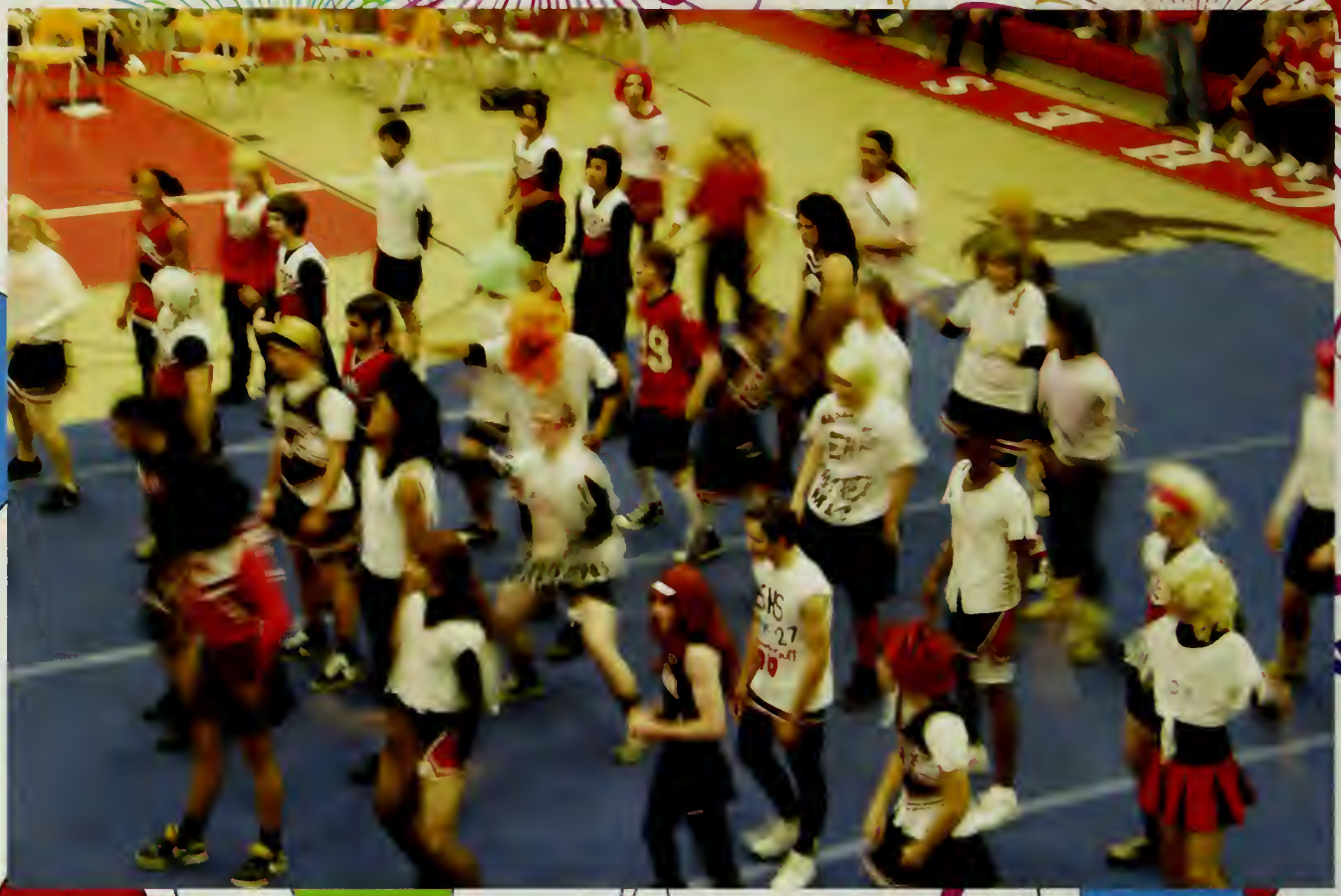

WELCOME TO
BOSTON
SALEM

WELCOME TO
FENWAY PARK
CITGO
Fenway

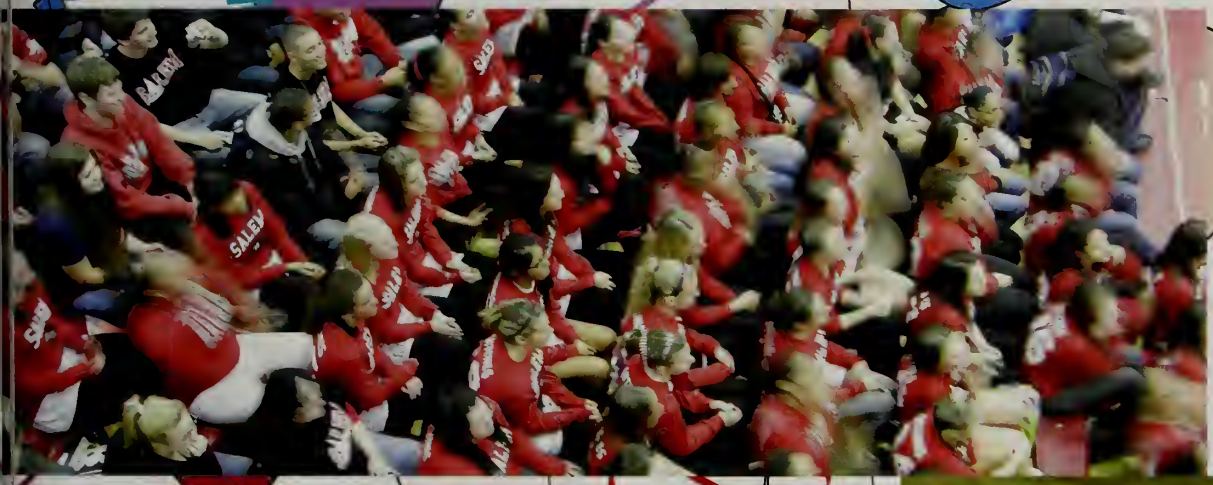

ROAD TRIP
ACROSS
AMERICA
SPEED LIMIT 30
STOP
CAUTION

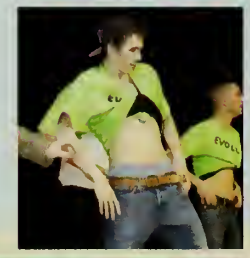

Senior Show

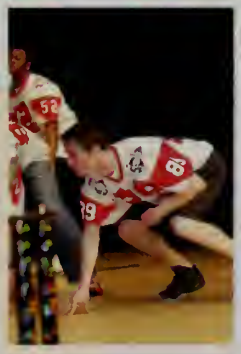

Baby Pictures

Kiara Plasencio

Kyle Higgins

Melany Gautreau

Lindsey Trammell

Lindsey Mareta

Maciel Brea

Mariah Maloney

Maria Robinson

Marisa Kent

Max Thelan

Michael Collins Jr.

Michael Shea

Michelle Sacco

Michelle Stanley

Mike Cevallos

Molly Ryan

Morgan Sax

Nicole Doucette

Nikki Vassiliadis

Sean Linehan

Shane Ballou

Sheighla Kauler

Stacey Vassiliadis

Stephania Garcia

Steven Donovan

Taylor Duncan

Thao Nguyen

Thiare Rossi

Baby Pictures

Adelaide Majeski

Alexa Goutzos

Alex Libby

Amanda Tarnowski

Ariel Villalona

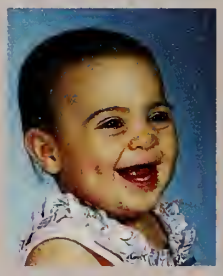
Ashley Nogueira

Ashley Raynes

Audrey Wyke

Brad Daigle

Caitlyn Murtagh

Collin Lynch

Eric Sargent

Erika German

Milly Canela

Kyle Higgins

Kaitlyn Anderson

Zac Harvey

Gabrielle Stanley

Fallon Fitzgerald

Garrett Dube

Gordon Schutlz

J. Kyle

Jade Bachmann

Jessica Long

Jessica Nogueira

Jim Nguyen

Josh Jones

Juliana Carvalho

Awilda Nolasco

Elisa Nunez

Jessica Tower

Wing-Chun Lee

Ashlee Talbot

Ryan Buchanan

Shirley Blanco

Catherine Ternes

Christina Flessas

Zaneta Stepien

Brett Remon

Ashley Levesque

Amy O'Keefe

Gianna Hayes

Christopher Pensyl

Diana Mueses

Joshua Perez

Radairy Peguero

Ben Dibble

Terri O'Hara

Jenaya Marshall

Tayanna Pimentel

Johana Rodriguez

Milly Canela

Erin Fitzsimons

Eduardo Beato

Marissa Osgood

Jesse Wong

Kayla Tiggs

Kayleigh Valente

Tom Regan

Tyler Merrett

Vanessa Claudio

B F

Sheighla Kaviler

Lindsey Moreta

Zachary Broughton

Julia Pelletier

Anna M

Darcy Theriault

Nathaly Baez

Nicole Maurice

Cosima Takis-Welch

Anna Morsillo

Julia Pellitier

Suhey Quindongo

CLUB
NORTH CAROLINA

OBAMA
IRACE
IRACE
IRACE

EVOLUT

SIEM
6

6

SALEM
30
SALEM
'10

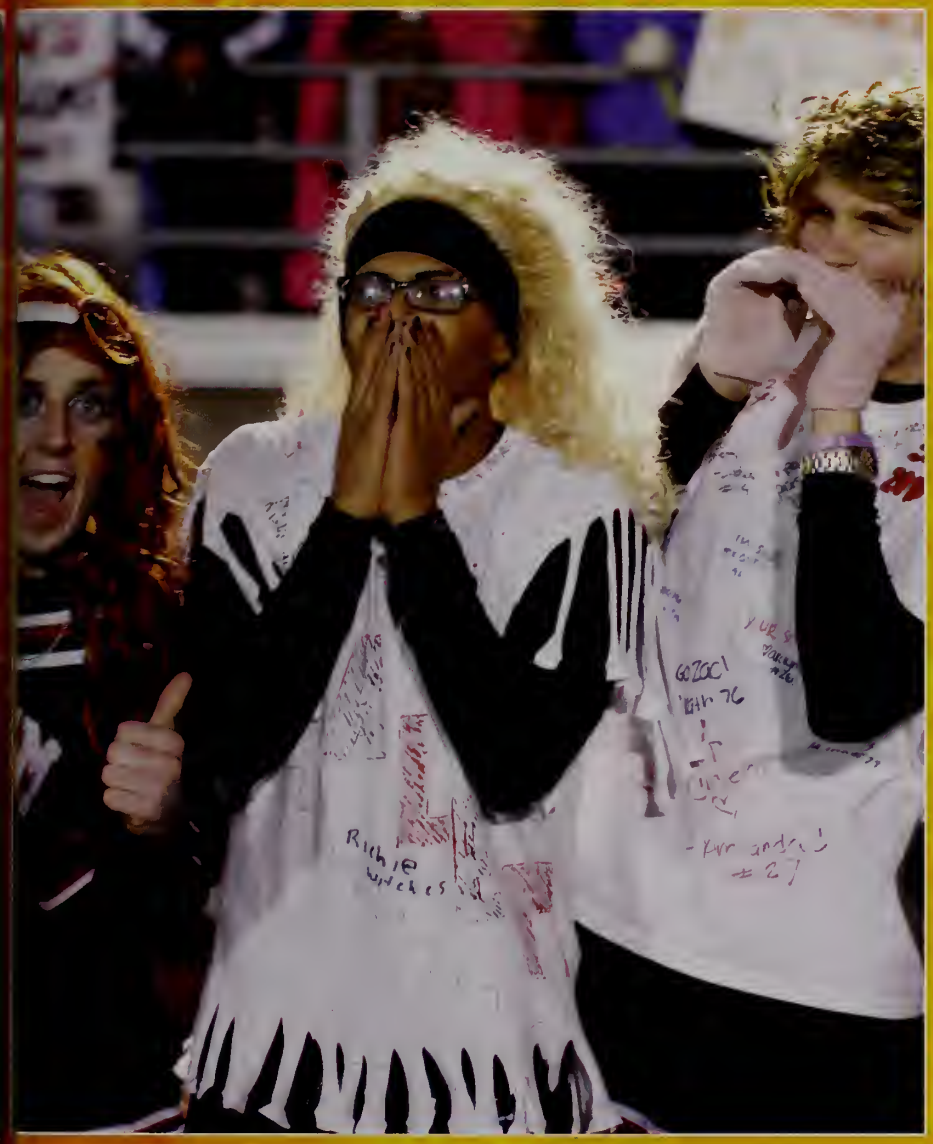

EVOLU

16
17

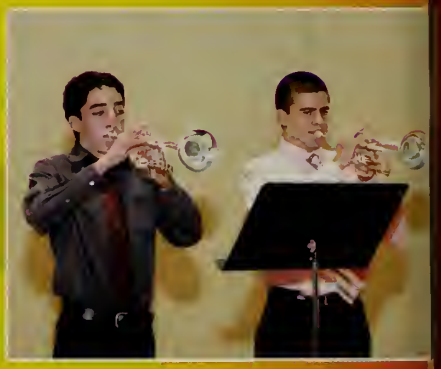

FOOD
DRINKS

SALEM

Nikki Doucette

Congratulations
Nikki,

We are proud of you.
Good luck at college.
We will be here for
you, we love you.
Mom, Dad & Kids

CATHERINE TERNES

Always ready to hit the road.
Treasured memories of family trips.
Now you're off on your own.
We couldn't be prouder.
Love, Mom, Dad and Jet

Ashley Levesque

Congratulations Ashley!
Your dedication to your academics these past 4 years have truly made us proud. The goals you have set for yourself in college are admirable. Your future is full of hope and promise.
Make us proud! Love, Mom and Dad

Salem Teachers' Union

Congratulations Class of 2010!

"The true meaning of life is to plant trees, under whose shade you do not expect to sit."
Nelson Henderson

Congratulations on Retiring!

John Fortunado

Diane McGrane

Don Wilinski

"We are what we repeatedly do. Excellence, then, is not an act, but a habit."
Aristotle

Faculty and Staff

Kevin Adams

Mary Kate Adams

Martin Ammer

Carol Amodeo

Tina Anastoppoulos

Craig Andrews

Allison Polk

David Angeramo

Kristen Augulewicz

Allyson Bachta

Luz Barreto-Longes

Lori Barry

Kirsten Bassion

Maureen Beaudet

Susan Belsky

Judd Berman

Linda Bosse

Garett Brarmann

Robert Bua

Matthew Buchanan

Michelle Byrd

Carrie Cabot

Doug Cabot

Carol Carr

Susan Carter

Rita Cashman

Jillian Celi

Taryn Chandler

Church

Laura Carr

Mary Cobb

Marlise Cole

Catherine Coleman

Coach Scott Connolly

David Conwell

Anita Cote

Tara Cowe-Spigai

Denise Cranney

Megan Cunningham

Caitlin Curry

Rita Cusak

Holly Dargie

Marc Darisse

Joyce Davidson

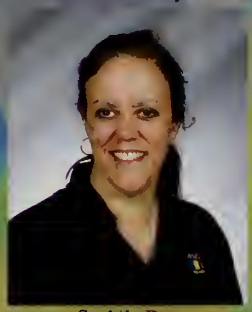
Sushila Day

Mary DeCourcey

Jeanna Deleo

Gail Doherty

Deborah Dolan

Carole Donnelly

Donofrio

Thomas Doyle

Michele Dragonis

Beth Factor

Eric Farley

Nancy Fitzgerald

Staci Fleury

Nancy Fritz
Digiam

David Flores

Nancy Flynn

2010

Faculty and Staff

Elizabeth Foley

John Fortunato

Rick Gagnon

Zev Garfall

[illegible] Garrett

Richard Gaudet

Paula Geist

Cynthia Georgelas

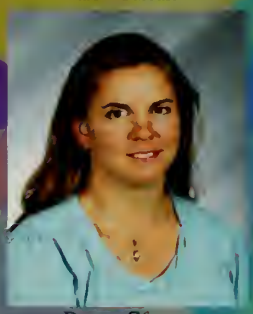
Donna Gfoerer

Lianne Goodwin

Courtney Gosselin

Amy Grover

Lynne Harrington

Ruth Ann Hatt

Chr[illegible] H[illegible]

Andrew Hoffmann

Martha Hogan

Beth Hohler

Andrea Holland

Hollie [illegible]

Mary Johnson

Kristin Jonash

Jill Kalinowski

Janice Kelp

Kathleen Keeley

Paula Keller

June Marie Kershaw

Pamela Kessaris

[illegible] Kile

Julie Kong

Beth Fontos

Maryanne Labbe

Paul L'Heureux

Lee LaFrance

Janice Lavine

Frank Leonard

Rick Levesque

Asya Levin

Nancy Lincoln

Sally Lincoln-Vogel

Stephanie Majeau

Lisa Mansfield

Jessica Marchand

Graeme Marcoux

Lori Marenda

Catherine Marquardt

Danielle Marquis

Renee Marshall

Meghan Martin

Craig Massey

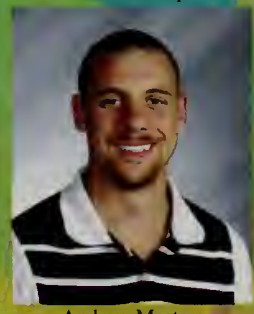
Andrew Masters

Diane McGrane

Kerry McHugh

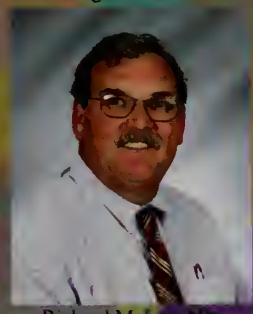
Richard McL

2010

Faculty and Staff

Deirdre Morneau

Kristen Morneau

Edward Morse

Patti Morsillo

Chris Muntiu

Celine Murray

Cynthia Napierkowski

Karen Nekoroski

David Neville

Lisa O'Neill

Ben Ortiz

Tracey Pantapas

Kim Parker

Judy Pica

Jennifer Pickett

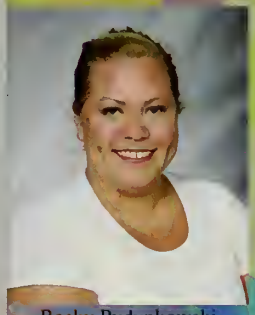
Becky Pydynkowski

Robert Quist

Phil Reuland

Daniel Ritchie

Sandra Roach

Monell Robinson

Jarred Robitaille

Paul Rodolilo

Kathryn Rogers

Anthony Romano

Mary Ronan

Arthur Ruff

Terrie Russo

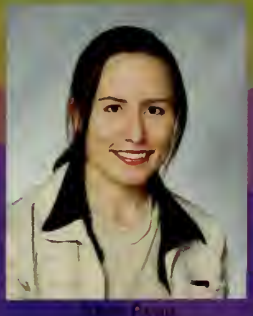
Ann Ryan

Maria Sahakian

Robin Scott

[illegible]

Amy Selvaggio

Emily Sherman

Abby Sherwood

William Shevory

Kathy Simolaris

Kimberlee Simonelli

Alan Somes

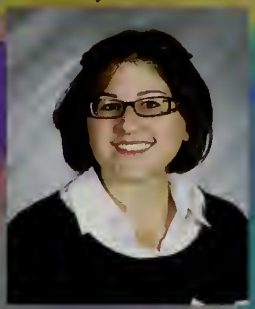
Maria Spagnuolo

Melissa St. Pierre

Jesse Stansfield

Derek Staples

Diana Staples

Tim Stirk

[illegible]

Elizabeth Sullivan

Gayle Sullivan

Edward Tarallo

Jennifer Toler

[illegible]

Roy Turnage

Ellen Tyrell

Craig Vadala

Louis Wallach

William Warren

Timothy Wa[illegible]

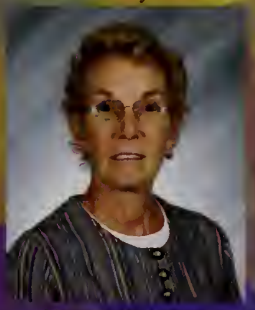
[illegible]

[illegible]

[illegible]

2010

Faculty and Staff

Anne Marie Wilhemy

Donald Wilinski

Kenneth Wilson

Maryanne Wood

Andrew Wulf

Bridgett Zanaii

Lil Zatore

Cheryl Zimmerman

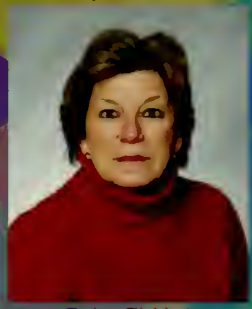
Esther Ziskind

David Adams

Raymond Jordoin

Torin Mailloux

Adam Nadeau

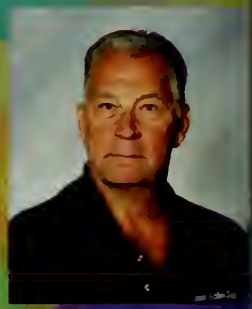
[illegible]

John Robinson

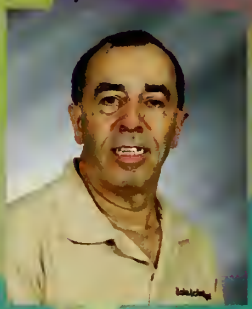
Carlos Silva

Charles Silva

Victor Theriault

John Wilkinson

Brandon Mercier

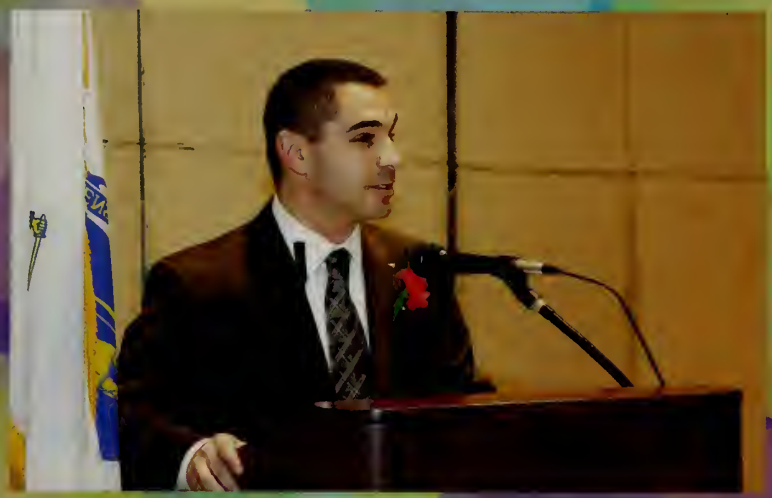

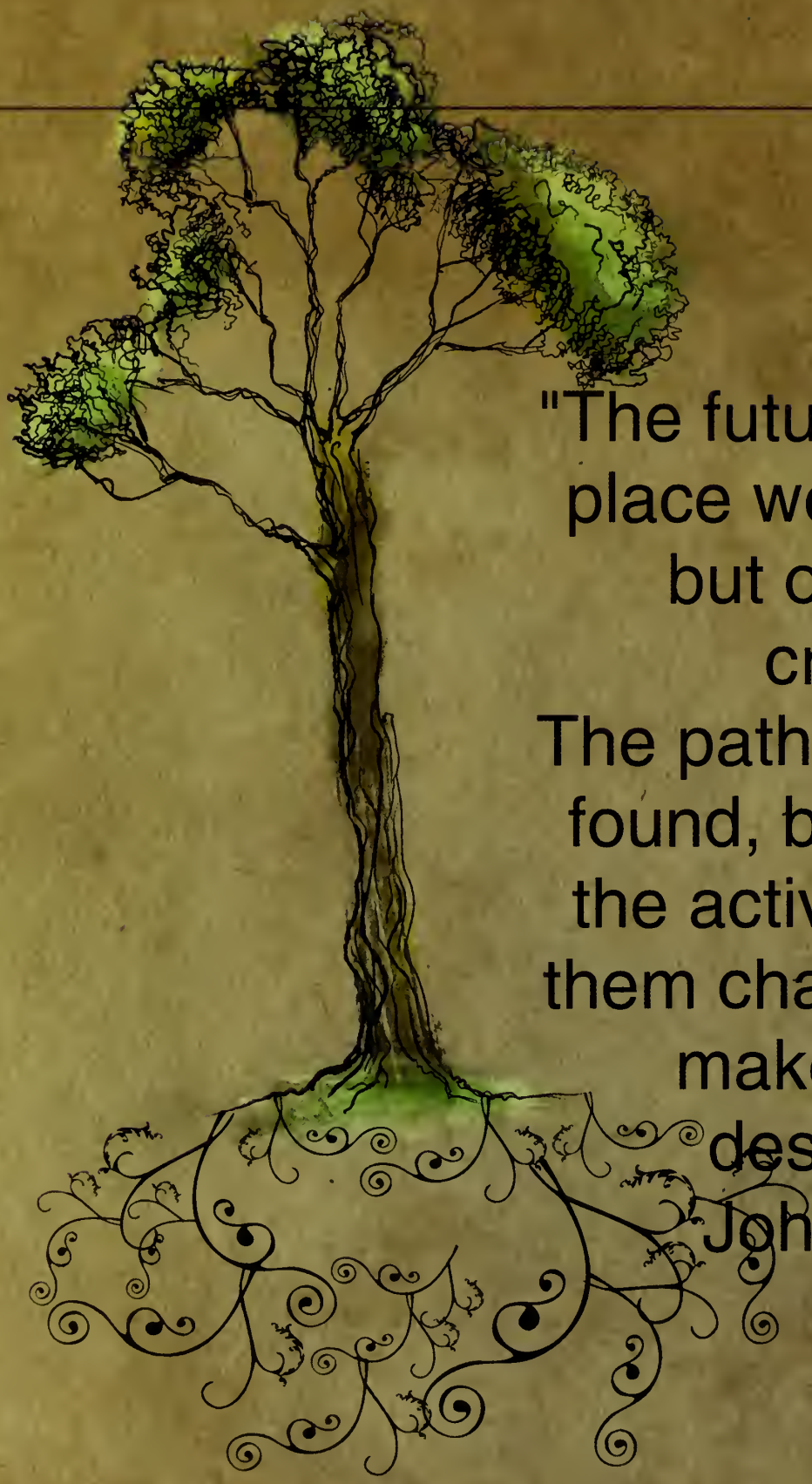

"The future is not some place we are going to but one we are creating.
The paths are not to be found, but made, and the activity of making them changes both the maker and the destination."
John Schaer

jostens

WORLD BEAT®

09–10

NEWS

Mario Tama/Getty Images News

HEALTH CARE

Larry Downing/Reuters/Landov

The United States draws closer to providing health care for all with the passage of reform bills in both the House and the Senate.

President Obama orders an increase in troops in Afghanistan with a goal of starting to withdraw forces from the country in July 2011.

Reuters/Tim Cocks/Landov

Haiti's earthquake – with a magnitude of 7.0 – is declared by the United Nations as the worst disaster it has ever confronted. Aid pours in from the United States and around the world.

EARTHQUAKE IN HAITI

Joaquin Sarreto/AFP/Getty Images

Tony Avelar/Christian Science Monitor/Getty Images

A University of Utah study finds that texting while driving can be up to six times more dangerous than talking on a phone while driving.

Roger L. Wollenberg/UPI/Landov

John Moore/Getty Images News

Tim Wimborne/Reuters/Landov

THEN & NOW:

Price per gallon of gas in 2000: $1.26
2009: $2.73

swivel.com, consumeraffairs.com

Movie ticket price in 2000: $5.39
2009: $7.35

boxofficemojo.com, natoonline.org

VIEWS

Jim Young/Reuters/Landov

In August, Sonia Sotomayor is sworn in as the Supreme Court's first Hispanic justice and only third female member in the top U.S. court's history.

Yves Hermany/Reuters/Landov

Belgian Prime Minister Herman Van Rompuy is elected the first president of the European Council (EU) under the Treaty of Lisbon.

Mario Tama/Getty Images News

The H1N1 virus appears to affect teens more than typical flu viruses. Hand sanitizer is a commonplace sight in classrooms and other public spaces.

H1N1

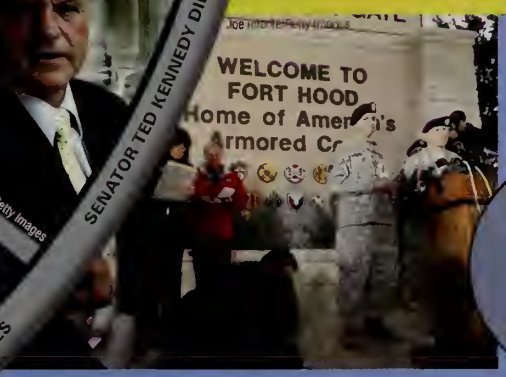

Joe Raedle/Getty Images

America honors the lives of 13 innocent victims of a tragic shooting spree at Fort Hood, Texas, in November.

Justin Sullivan/Getty Images

Justin Sullivan/Getty Images

In efforts to make General Motors more economically viable, the company discontinues the Saturn brand and announces plans to phase out its Pontiac division.

Unemployment rate in 2000: **4%**
2009: **10%**
bls.gov

U.S. population in 2000: **281 million**
2009: **305 million**
census.gov

Facebook users 2000: **0**
2009: **350 million**
theatlantic.com, guardian.co.uk

CHANGING WORLD

FOOD SHELVES

David McNew/Getty Images North America

Justin Sullivan/Getty Images

The number of first-time visitors to food shelves surges, as families cope with the economic recession. Food banks report that demand is up 30 percent on average.

The Armed Forces Network broadcasts five NBA games to U.S. troops on Christmas Day. The NBA gives the AFN broadcast rights for free.

Glenn James/NBAE/Getty Images

Consumers have more alternative fuel options as the number of biodiesel stations continues to grow across the United States.

GIVE

FAIR TRADE COFFEE

GREEN CLEANING PRODUCTS

PEDAL FOR POWER

Nicholas Kamm/AFP/Getty Images

ENERGY-EFFICIENT APPLIANCES

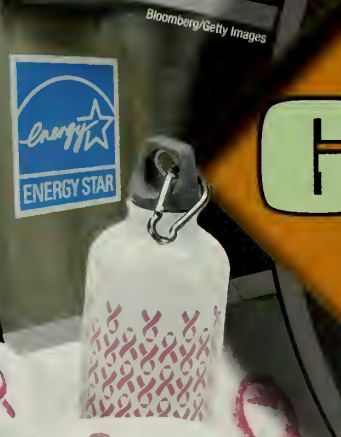

Bloomberg/Getty Images

During October, Breast Cancer Awareness Month, pink products are everywhere: from printers to power tools, snowboards to golf balls, blow dryers to water bottles.

"PINK" DELTA PLANE

WATER BANS

Kristin Finnegan/Stone/Getty Images

Doug Oakley/MCT/Landov

Students protest the University of California's 32 percent tuition increase. Average tuition is up 4.4 percent for private four-year colleges and up 6.5 percent for public four-year colleges.

Jim Weber/The Commercial Appeal/Landov

Teens are setting an example for their parents, with 56 percent of teens volunteering to support a charitable cause.

William Archie/MCT/Landov

Stringer/AFP

TOP WAYS TO SAVE ENERGY

1. Turn off the lights when no one's in the room.
2. Carry a reusable tote bag when you go shopping.
3. Bike or walk instead of driving.
4. Get a reusable metal water bottle.
5. Unplug and shut down electronic devices when not in use.
6. Buy music online instead of purchasing CDs.
7. Use rechargeable batteries instead of disposables.
8. Replace standard light bulbs with compact fluorescent bulbs.
9. In winter, turn down the heat and wear more layers.
10. In summer, set your air conditioner thermostat to 72° or higher.

SPORTS

Jim Kiernan/UPI/Landov

At the Rose Bowl in Pasadena, the top-ranked Alabama Crimson Tide defeats the second-ranked Texas Longhorns to finish the Bowl Championship Series.

Bruce Bennett/Getty Images Sport

STANLEY CUP

Sidney Crosby becomes the youngest captain to hoist the Stanley Cup as he leads the Pittsburgh Penguins to their third championship and first since 1992.

Team USA heads to Vancouver, British Columbia, for the Winter Olympics. More than 200 athletes represent the United States at the XXI Olympic Winter Games.

Nancie Battaglia/Sports Illustrated/Getty Images

U.S. MEN'S BOBSLEDDING TEAM

The New Orleans Saints beat the Indianapolis Colts 31-17 to win Super Bowl XLIV, their first championship title.

Phot[illegible] Getty Images

Jo[illegible]/UPI/Lan[illegible]

The New York Yankees capture their 27th World Series Championship when they beat the Philadelphia Phillies, four games to two.

TEAM

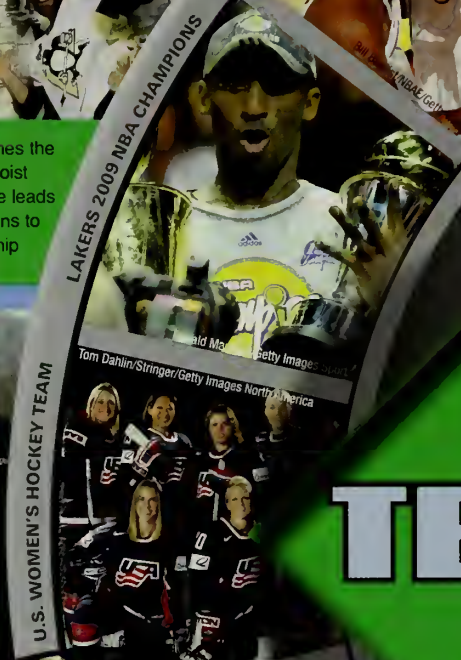
[illegible]ald Ma[illegible] Getty Images Sport

LAKERS 2009 NBA CHAMPIONS

Tom Dahlin/Stringer/Getty Images North America

U.S. WOMEN'S HOCKEY TEAM

Bill [illegible]/NBAE/Getty

PHOENIX MERCURY WNBA 2009 CHAMPS

LA GALAXY

[illegible]ers/MCT/Lan[illegible]

U.S. MEN'S SOCCER TEAM

Scott Halleran/Getty Images for LPGA

MICHELLE WIE

PLAYERS

RYAN SHECKLER

Elsa/Getty Images Sport

LISA LESLIE RETIRES

Barry Gossage/Getty Images

HEISMAN WINNER MARK INGRAM

Getty Images

RACHAEL FLATT

Getty Images North America

ROGER FEDERER

Clive Brunskill/Getty Images

STEPHANIE GILMORE

Steve Robertson/ASP/Getty Images for NALCA

JIMMIE JOHNSON

Jason Smith/Ge

FAVRE

Brett Favre retires from retirement to lead the Minnesota Vikings. At 40, Favre continues to rewrite the record books, including the most-consecutive regular-season games.

Jeff Haynes/Reuters/Landov

Bob Martin/Sports Illustrated/Getty Images

At the 12th IAAF World Championships in Berlin, Jamaican sprinter and three-time Olympic gold medalist Usain Bolt beats his own 100-meter and 200-meter world records.

SHAUN WHITE

Cameron Spencer/Getty Images

Shaun White leads a talented roster for the 2010 Olympic Snowboarding Team that also includes fellow gold medalists Kelly Clark, Hannah Teter and Seth Wescott.

MVP

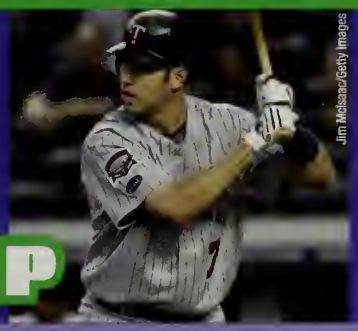

Jim McIsaac/Getty Images

Minnesota Twins' Joe Mauer becames only the second catcher in 33 years to win the American League Most Valuable Player Award, finishing first in a near-unanimous vote.

TOP GAMES/EVENTS OF THE DECADE

2008 Wimbledon final:
Rafael Nadal vs. Roger Federer

Super Bowl XLIII:
Steelers 27, Cardinals 23

World Series 2001, Game 7:
Diamondbacks 3, Yankees 2

2007 Fiesta Bowl:
Boise State 43, Oklahoma 42

2006 Rose Bowl:
Texas 41, USC 38

2008 Olympics:
100-meter men's butterfly, Michael Phelps

2009 Big East tournament:
Syracuse 127, UConn 117 (6 OT)

Super Bowl XLII:
Giants 17, Patriots 14

2002 NBA West finals, Game 7:
Lakers 112, Kings 106 (OT)

2005 UEFA Champions League final:
Liverpool beats AC Milan

MUSIC

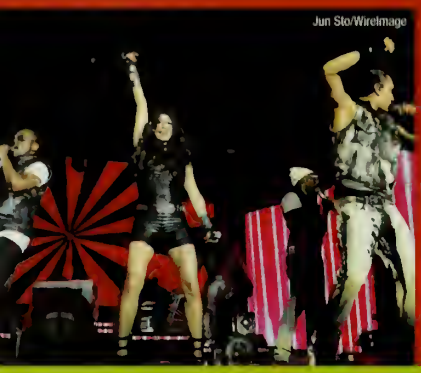
Jun Sto/Wireimage

After the release of their fifth studio album, the Black Eyed Peas launch The E.N.D. World Tour, with stops in Australia, Japan, Malaysia, New Zealand and Thailand.

Diamond/Wireimage

Mary Mary's album *Praiseworthy* reaches No.1 on *Billboard*'s Christian & Gospel Album Charts, No. 2 on the Top R&B/Hip-Hop Chart and No. 7 on the *Billboard* Top 200.

Paramore takes home the title of Favorite Rock Band at the MTV's People's Choice Awards. Lead singer Hayley Williams kept in touch by Tweeting with fans throughout the awards program.

Dave Willis/Retna UK/Landov

Taylor Swift has an amazing year with four CMA Awards and the Grammy for Best Album of the Year.

ee/Everett Collection

Glee geeks go wild! Volume 1 of the *Glee* soundtrack features 17 songs from the hit Fox show about a struggling high school glee club.

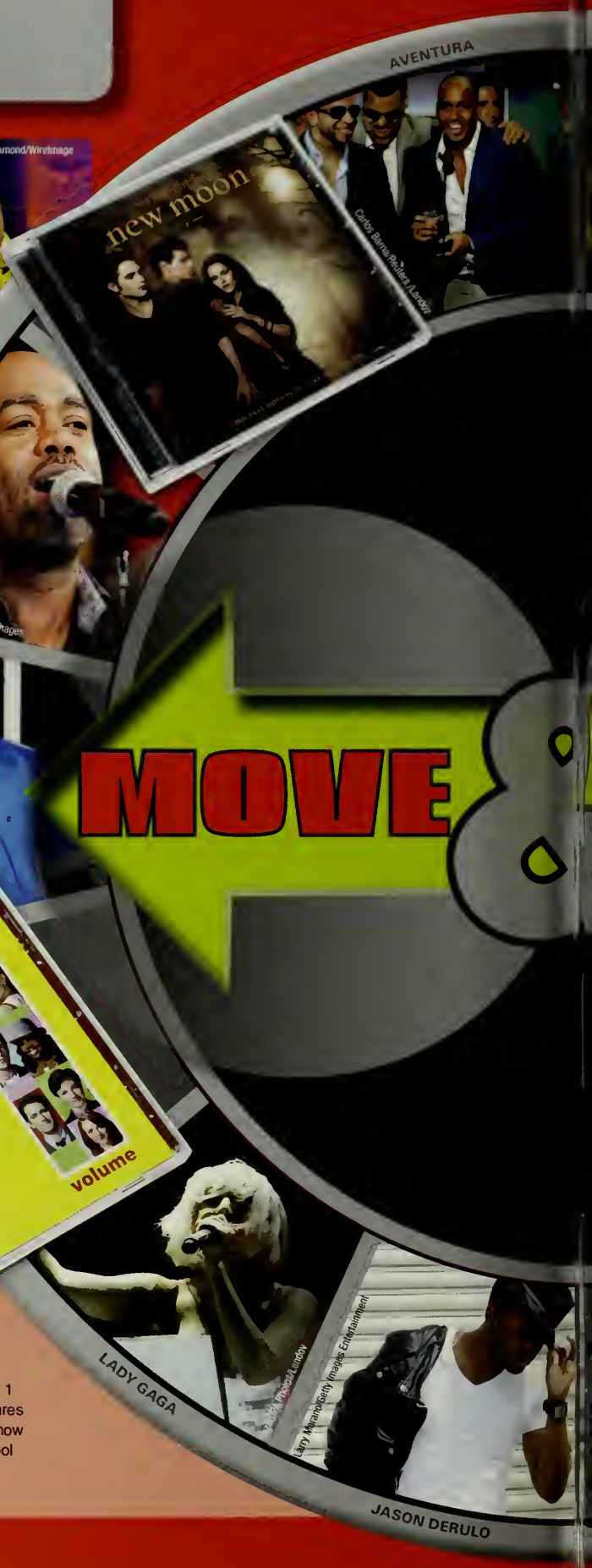

GROOVE

KINGS OF LEON

Photo by Kathy Hutchins/Courtesy Everett Collection

EMINEM

Kimberly P. Mitchell/MCT/Landov

FREE U2 CONCERT ON YOUTUBE

Stephanie Wiegel

Suzan/PA Photos/Landov

MILEY CYRUS

LINKIN PARK

PA Photos/Landov

GREEN DAY

Terry Chay/Landov

LADY ANTEBELLUM

CBS/Landov

Michael Jackson, the legendary King of Pop, dies unexpectedly at the age of 50, just weeks before his *This Is It* world tour is to begin.

Justin Bieber parlays YouTube fame into a record deal. A crowd of more than 3,000 screaming fans forces him to cancel an appearance at a Long Island mall.

Jim McIsaac/Getty Images Entertainment

Alicia Keys guest stars on JayZ's album, *The Blueprint 3*. Their joint effort, "Empire State of Mind," is one of the most successful songs of the year.

BEYONCÉ

Beyoncé broke the record for a female artist at the Grammys with six awards, including Song of the Year and Best Female Pop Vocal Performance.

Kevin Mazur/Wireimage

TOP 10 TOP-SELLING ALBUMS OF 2009

Billboard.com

1. *Fearless*, Taylor Swift
2. *I Dreamed a Dream*, Susan Boyle
3. *Number Ones*, Michael Jackson
4. *The Fame*, Lady GaGa
5. *My Christmas*, Andrea Bocelli
6. *Hannah Montana: The Movie Soundtrack*, Hannah Montana
7. *The E.N.D.*, Black Eyed Peas
8. *Relapse*, Eminem
9. *The Blueprint 3*, Jay-Z
10. *Only By the Night*, Kings of Leon

ENTERTAINMENT

Kevin Mazur

CBS via Getty Images

Tina Fey's acclaimed NBC comedy *30 Rock* receives a record 22 primetime Emmy Award nominations and wins five, including Best Comedy Series and Best Actor in a Comedy Series (Alec Baldwin)

Reality TV shows like CBS's *Survivor* and *The Amazing Race* continue to draw in viewers of all ages

Darren Staples/Reuters/Landov

A new generation discovers the Fab Four. The Beatles: Rock Band is a smash hit among teens, parents and even grandparents!

New Fox hit TV show *Glee* takes home the Golden Globe for Best Musical or Comedy Television Series over such veteran shows as *The Office*, *30 Rock* and *Entourage*.

Joe Viles/©20th Century Fox Film Corp./Courtesy: Everett Collection

Stringer/Hulton Archive

Sesame Street, the legendary PBS children's show, celebrates 40 years of ABCs and 123s with the likes of Cookie Monster, Oscar the Grouch and Big Bird.

1969 2009

Reuters/Landov

1999 2009

©Paramount/courtesy Everett Collection

Paul Drinkwater/©NBC/courtesy Everett Collection

After just seven months, Conan O'Brien receives $45 million to surrender his position as host of *The Tonight Show* after NBC decides to return Jay Leno to his previous time slot.

LATE-NIGHT BATTLE

Mitchell Haaseth/©NBC/courtesy Everett Collection

MODERN FAMILY

Bob D'Amico/Disney Television Group/Getty Images

TOP 10 TOP-SELLING VIDEO GAMES OF 2009

1. Wii Fit
2. Wii Play
3. Pokémon Platinum Version
4. Mario Kart Wii
5. Resident Evil 5 (Xbox 360)
6. Killzone 2
7. Call of Duty: World at War
8. Resident Evil 5 (PS3)
9. Halo Wars
10. Street Fighter IV

Source: cnbc.com

MOVIES

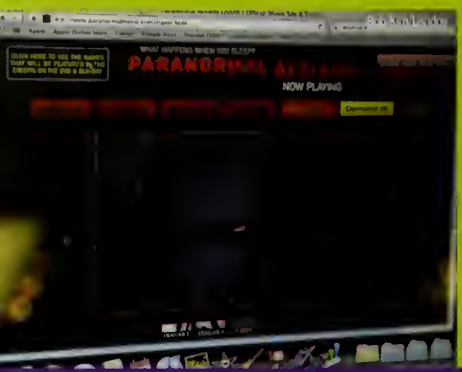

After two weeks of limited sold-out shows, 1 million moviegoers submit online requests that cause the nationwide release of *Paranormal Activity.*

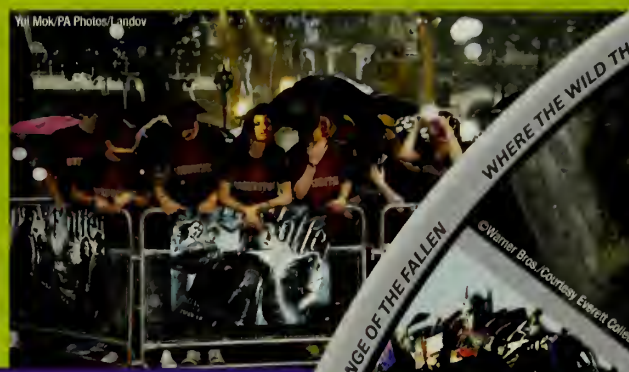
Yui Mok/PA Photos/Landov

Harry Potter and the Half-Blood Prince raked in the biggest midnight earnings of all time, grossing $22.2 million at the box office.

Walt Disney/Kobal Collection

Ralph Nelson/©Warner Bros./Courtesy Everett Collection

Sandra Bullock wins the Golden Globe for Best Actress in a Motion Picture–Drama for her performance in *The Blind Side*, based on the true story of Baltimore Ravens football player Michael Oher.

LAUGH

2012

In just 41 days, James Cameron's *Avatar* overtakes *Titanic* to become the highest-grossing movie ever worldwide at $1.859 billion.

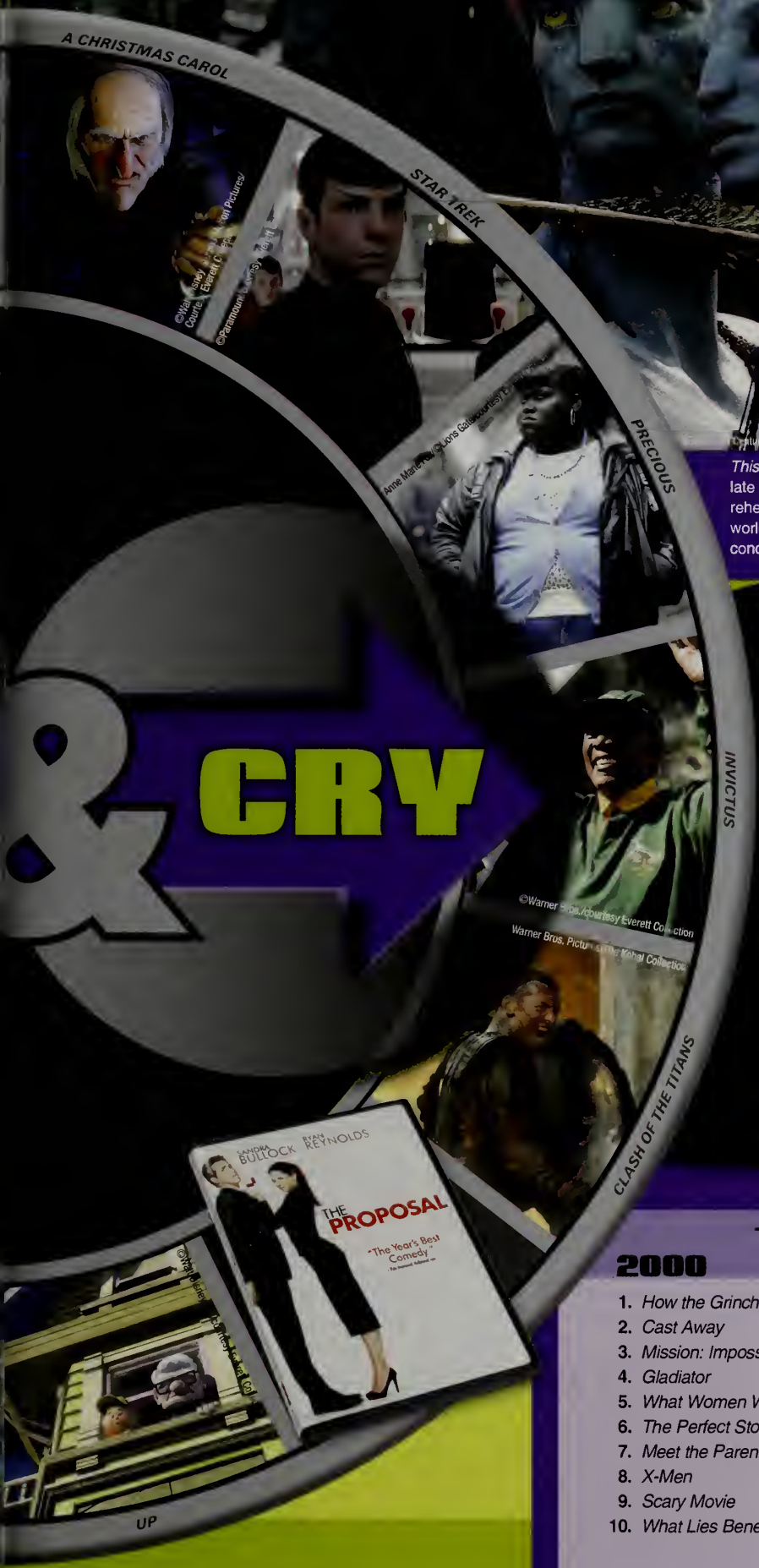

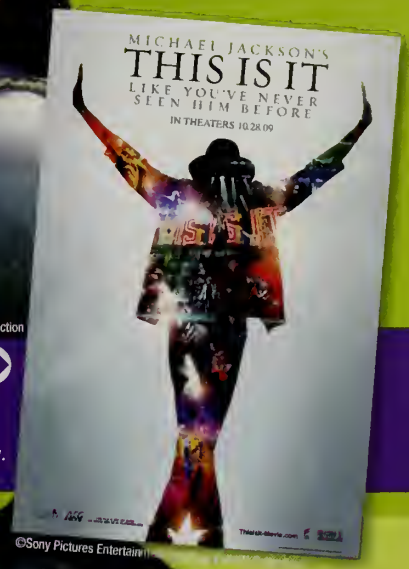

©Sony Pictures Entertainment

This Is It, a film about the late Michael Jackson's tour rehearsals, becomes the world's highest-grossing concert movie and documentary.

Are you "Team Jacob" or "Team Edward"? "Twihards" around the world swoon over the supernatural love triangle in *The Twilight Saga: New Moon*.

THEN & NOW

TOP 10 BOX OFFICE HIT MOVIES

2000	2009
1. *How the Grinch Stole Christmas*	1. *Avatar*
2. *Cast Away*	2. *Transformers: Revenge of the Fallen*
3. *Mission: Impossible II*	3. *Harry Potter and the Half-Blood Prince*
4. *Gladiator*	4. *The Twilight Saga: New Moon*
5. *What Women Want*	5. *Up*
6. *The Perfect Storm*	6. *The Hangover*
7. *Meet the Parents*	7. *Star Trek*
8. *X-Men*	8. *The Blind Side*
9. *Scary Movie*	9. *Alvin and the Chipmunks: The Squeakquel*
10. *What Lies Beneath*	10. *Monsters Vs. Aliens*

Boxofficemojo.com

GIRLS

Snuggie, the blanket with sleeves, is a runaway hit. The company introduces versions for kids and pets and features designer styles in a fashion show.

Graphic tees, worn alone or paired with zip-front hoodies, are a comfortable way to make a style statement, promote your favorite band and express your individuality.

TOP 10

FASHION TRENDS

1. Skinny jeans
2. Big '80s shoulders
3. Over-the-knee boots
4. Graphic tees
5. Hoodies
6. Animal prints
7. Rachel Roy bags
8. Ripped jeans
9. '90s grunge
10. Flared jeans

teenvogue.com, teenfashion.about.com

LIFESTYLE

HOT

SOCIAL NETWORKS

Jeremy W. Horne/Blackstone

Getty Images

Martin Keene/PA Photos/Landov

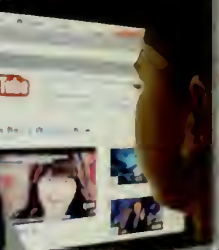

Brenda Grismer

Tim Ireland/PA Photos/Landov

Quinceañeras, the Latin American culture's coming-of-age celebration on a girl's 15th birthday, are becoming larger and more elaborate like Sweet 16 parties.

More than half (55 percent) of Americans ages 12-17 use social networking websites.

Now you can carry a whole library in a device the size of a hardcover. Consumers crave readers like Amazon's Kindle and the Sony Reader.

Mike Segar/Reuters/Landov

In January 2010, teen employment rates hit a record low of 26.2 percent due to a lack of entry-level jobs available at the minimum wage.

NOISE REDUCTION HEADPHONES

TEEN EMPLOYMENT

Mandel Ngan/AFP/Getty Images

Erik Dreyer/Taxi

William Deshazer/MCT/Landov

Pass the potatoes, please. Busy families are cutting back on expensive take-out meals and making time to sit down together for healthier, home-cooked family dinners.

HAND SANITIZER

Justin Sullivan/Getty Images News

CELL PHONES

SUSTAINABLE FORESTRY INITIATIVE
Certified Chain of Custody
This 16-page World Beat section is printed on SFI certified stock.

jostens®

© 2010 Jostens Inc. Printed in USA. 09-0666 (1133)